"COINTOONS"

A 1944 COPYRIGHTED FEATURE OF: THE CASH BOX, 381 FOURTH AVE., NEW YORK (16)

SURVEY TO DETERMINE A STANDARD FOR JOBBER AND DISTRIBUTOR RECOGNITION

TO ELIMINATE MUCH TUMULT AND CHAOS IN THE POST-WAR ERA . . . TO PROTECT THOSE MEN WHO HAVE WORKED SO HARD AND FAITHFULLY DURING THIS TRAGIC WAR PERIOD AND WHO CONTINUED TO GIVE SERVICE AND REPAIRS TO THE TRADE WHILE SO SEVERELY RESTRICTED IN SALES . . . TO ASSURE A SOUNDER AND MORE LOGICAL BASIS FOR THE FUTURE GROWTH OF THIS COIN OPERATED MACHINES INDUSTRY . . . TO BRING GREATER RESPECT AND UNDERSTANDING TO THE WHOLESALE DIVISION OF THIS BUSINESS . . . TO PROTECT THE BONA FIDE OPERATOR IN EVERY POSSIBLE FASHION . . . TO GIVE HIM COMPLETE CONSIDERATION AND ASSURE HIM FULL RECOGNITION . . . TO BENEFIT THE MANUFACTURERS SO THAT THEY WILL HAVE A STRONG AND SOLID BASIS ON WHICH TO START BUILDING WHEN THE WAR IS OVER AND THEY ARE AGAIN ALLOWED TO MANUFACTURE COIN OPERATED EQUIPMENT . . . TO THESE ENDS . . . TO BENEFIT ALL THIS INDUSTRY . . . UNSELFISHLY AND UNBIASEDLY . . . WITHOUT FAVORITISM . . . IS THIS SURVEY DEDICATED.

1. Do you believe a jobber should have financial assets of $25,000.00 or more? Yes ☐ No ☐ or fill in the amount of net worth you believe necessary.....
2. Do you believe a distributor should have financial assets of $50,000.00 or more? Yes ☐ No ☐ or fill in the amount of net worth you believe necessary.....
3. Do you believe jobbers or distributors in territories of 25,000 population or more should employ at least 2 people in their service and repair force? Yes ☐ No ☐ In territories of 50,000 or more 3 people? Yes ☐ No ☐ In territories of 100,000 or more 4 people? Yes ☐ No ☐ Do you believe they should also employ a similar number of salesmen and trouble shooters? Yes ☐ No ☐
4. Do you believe a jobber should have at least 4 ☐ 5 ☐ or more ☐ years of experience in this business?
5. Do you believe a distributor should have at least 5 ☐ 10 ☐ or more ☐ years of experience in this business?
6. Do you believe jobbers and distributors should issue semi-annual ☐ or annual ☐ financial statements if called upon to do so? Yes ☐ No ☐
7. Do you believe jobbers and distributors should have warehouse facilities? Yes ☐ No ☐ and stock a minimum number of the machines they handle at all times? Yes ☐ No ☐
8. Do you believe jobbers and distributors should carry a complete line of parts, supplies and accessories for all equipment they handle? Yes ☐ No ☐
9. Do you believe jobbers should operate? Yes ☐ No ☐
10. Do you believe distributors should operate? Yes ☐ No ☐
11. Do you believe jobbers and distributors should be allowed to help decide who is and who is not a bona fide operator? Yes ☐ No ☐
12. Do you believe jobbers and distributors should post bonds of $5,000.00 ☐ $10,000.00 ☐ to guarantee all shipments they make and all merchandise they sell? Yes ☐ No ☐
13. Do you believe jobbers and distributors should join operators' organizations if so allowed and they so desire to? Yes ☐ No ☐
14. Do you believe jobbers and distributors should issue credit to operators without financial statements from the operators or without collateral? Yes ☐ No ☐

FIRM NAME _____

ADDRESS _____

CITY _____ **STATE** _____

OWNER (ALSO LIST MANAGER, ESPECIALLY IF OWNER IS NOT ACTIVE).....

IF PARTNERSHIP, LIST PARTNERS.....

IF CORPORATION, LIST PRINCIPAL STOCKHOLDERS .....

15. Do you believe a jobber's or distributor's service and repair facilities and other organization factors should be made public annually? Yes ☐ No ☐
16. Are you now engaged in jobbing? Yes ☐ No ☐ Distributing? Yes ☐ No ☐
17. What manufacturers do you represent?.....

.....

18. Were you formerly engaged in jobbing? Yes ☐ No ☐ Distributing? Yes ☐ No ☐
19. What manufacturers did you represent?.....

.....

NOTICE

IF YOU DESIRE TO ELABORATE ON ANY QUESTIONS ATTACH LETTERHEAD TO THIS SHEET AND MARK NUMBER OF QUESTION REFERRED TO PRIOR TO YOUR REMARKS. IF YOU HAVE ANY PROPOSALS OR SUGGESTIONS IN ADDITION TO THE ABOVE ATTACH SAME ON YOUR LETTERHEAD TO THIS SHEET.

WHEN COMPLETELY FILLED OUT — MAIL IMMEDIATELY TO . . .

THE CASH BOX, 381 FOURTH AVENUE, NEW YORK 16, N. Y.

ALL ADS CONTAINED HEREIN ARE PUBLISHED FOR SUBSCRIBERS ONLY.

NO OTHER ADVERTISING ACCEPTED.

ADS CLOSE ON FRIDAY OF EACH WEEK AT 5 P.M.

THE CASH BOX

"THE CONFIDENTIAL WEEKLY OF THE COIN MACHINES INDUSTRY"

ISSUED EVERY WEEK BY FIRST CLASS MAIL. REPRODUCTION IN WHOLE OR PART FORBIDDEN WITHOUT WRITTEN PERMISSION FROM THE PUBLISHERS. COMPLETE CONTENTS COPYRIGHTED BY: THE CASH BOX. 381 FOURTH AVENUE, NEW YORK, N. Y. (All Phones: MUrray Hill 4-1725).

A CONFIDENTIAL INTERCHANGE OF NEWS, VIEWS AND PREDICTIONS OF THINGS TO COME FOR THE LEADING MEMBERS OF THE COIN MACHINES INDUSTRY.

VOL. 5, NO. 27 MARCH 28, 1944 SERIAL NUMBER 131

"The Coin Machines Merry-Go-Round"

By Bill Gersh

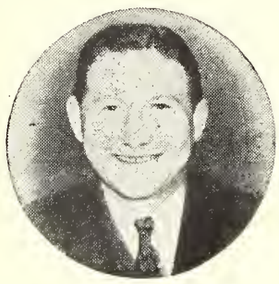

OPERATOR - JOBBER COMBINATIONS

One of the points being raised at this time by many coinmen, since introduction of the survey to arrive at a standard for recognition of jobbers and distributors, is about the present operating-jobbing combinations. This combination has become extremely popular during this war period. It is sure to continue after the war. The average coinman believes that, especially in view of the fact that a 25% increase in the price of machines can be expected, the most logical method for post-war operation would be the op-jobber combination. (This 25% price increase is based on the reports of the automobile manufacturers just made public who stated that they would present the last known 1942 models when once again allowed to manufacture and that these would cost at least 25% more than they did in '42 due to the increases in labor and materials costs.)

This operating-jobbing comination was proven profitable even before this present war period. Many leading jobbers of used equipment were known to be large operators. Many of the largest operators in the nation were also leading jobbers. This combination was able to overcome the higher prices charged to the operators directly, as operators. They purchased at jobbers' prices. They were able to amortize the cost of the machines they purchased by operating them. And sold these, after this amortization period, at practically what they had paid for them, as jobbers. This selling price was, in some cases, their profit on the machine. Likewise, in many cases, they had already enjoyed a profit on the operation of the equipment and the selling price was therefore additional profit. In this fashion they were able to do a large business, gain the good will of the men whom they sold for they were able to juggle prices, as well as win the commendation of the factories and distributors they represented because of the large quanties of equipment they purchased.

Many leaders are therefore of the belief that this combination will leave its mark after this war and will prove the most profitable post-war combination. Operating is believed to be by the vast majority of coinmen at this time, the most profitable. They feel that a great many men, such as certain jobbers and the majority of the distributors, who never operated prior to the war, are now agreed that operating is the most profitable division of this industry.

These men do not take into consideration the keen competition that is certain to arise after the war with the creation of much new blood. They also fail to take into consideration the constant changes of models of all types of machines when normality returns. They also fail to consider the fact that amortization of equipment under such conditions isn't as rapid nor as easy as it is at this time. With competition expected to be keener than ever before in the history of this industry, this operating-jobbing combination may run up against a great many problems. At least, this is the other side of the picture.

It is a well known fact thruout the trade that specializing in operating, as most of the men are doing during this war period, made possible many large gains in location revenue, along with the fact that the public could afford to spend more for relaxing entertainment of every sort. Specializing in jobbing has also proved profitable in a great many cases. The combining of both these division is not as easy as it seems, unless the combiner seeks to work harder than he ever before has in his life.

As one leader explains, "Sure it sounds good to combine jobbing with operating and sell off equipment after it has shown a quick profit and buy cheaper than the average operator can buy. But this means that the operator-jobber must constantly switch his equipment. He must be in a position to take whatever new models the distributor will shoot at him, and take his full quota each time or lose his jobber status. He must therefore not figure on being able to completely amortize all the equipment he purchases by operating. He should also figure on losses. He may also strike some of his locations with machines which prove perfect for these spots, and the location owner won't want them removed at any cost for new machines. In such cases he finds himself handicapped as to meeting his quota and must then get the smaller operators in his territory to buy more. At the same time, in most sales to these smaller ops, he must arrange to give credit. It's a very tough problem and one on which the average man cannot give an instant or definite answer."

Digitized by the Internet Archive
in 2016

https://archive.org/details/cashbox05unse_25

"The Coin Machines Merry-Go-Round"

Yet, the majority feel that the operator-jobber combination will prove the best for after the war. This will be one mark which this war era will have left on the post-war world. To classify such firms under a recognition standard their operating businesses must be brought into the open. As one of these men also stated, "I'm sure that the average manufacturer or distributor would rather have a jobber who is already in control of a certain number of locations in his territory. At least he then has a fore-knowledge of how many machines he can sell this jobber. Where the firms are strictly jobbers and do not operate at all, they are absolutely dependent on what the operators will order. They simply cannot state in advance just how many machines they will use. The firm that knows just what its locations want and how many locations it has can tell just about how many of any number of machines it will require."

Some are of the belief that such firms should be classified as operators. Yet this would be unfair as far as the jobbing business of the firm is concerned. The firm might prove to be among the best jobbers in the country, possibly because of the large number of locations it controls. In any recognition standard it seems that such a firm should receive classification as an operator-jobber, but that the trade should know this fact. Just the same as any distributor who operates, should also allow this fact to become known. (The belief is that distributors should not operate. The fact that jobbers do operate is more or less accepted.)

It is up to the trade itself, in its answers and in its additional remarks to the survey now being conducted by The Cash Box to decide on the jobber-operator and the distributor-operator combinations status.

WHAT ABOUT THE MANUFACTURERS?

From everywhere in the country, at regular intervals, letters are received asking whether the manufacturers have as yet announced or prepared plans for the post-war era. Such plans are of extreme interest to the trade. It is well to realize that the average manufacturer, being now engaged in war work, doesn't have much time to concern himself with any now or startlingly different plans for the future. There is no doubt, tho, that the average manufacturer has many ideas placed away for the time when he will again be able to enter into the production of coin machines. Whether he has any tentative or definite plans as to distribution and general merchandising have not as yet been made known, and the trade continues to remain in the dark concerning future action, if any.

There have been a great many rumors and much guessing on the part of many now engaged in this industry regarding the manufacturers' plans for tomorrow. Some believe that certain manufacturers will eliminate distributors and jobbers and will instead establish factory selling agencies at strategic centers thruout the country. These men point to the success enjoyed by these "factory agencies" just prior to the war. They claim that the manufacturers would then enjoy a double profit. Their manufacturing as well as the merchandising profit.

But most of all, they claim, the manufacturer would be in much better control of the sale of his machines. He would be sure that his factory branch would not be handling any other merchandise but his own, therefore giving complete attention to his merchandise only. At the same time the manufacturer, being in a better financial position than the average jobber or distributor, these men explain, would also be better able to more carefully and completely follow thru on the merchandising of his products thruout each territory. He would also be able to control sales. This control of sales, they claim, would certainly meet with the operators' approval for the manufacturer, by being in complete control of all sales, would not allow his products to be sold direct to location owners nor to outsiders who might hurt the bonafide operator.

Others believe that the manufacturers intend to create entirely new distributing and jobbing outlets. They state that some manufacturers have already been questioning and surveying the trade and believe therefore that they seek to use many of the new firms that have developed during this war period. One reason they advance for this is that the average better known distributing and jobbing firm of the pre-war era have turned to operating during this war period. Another reason for this, that these men advance, is that the manufacturers believe that this post-war era will be an entirely different type of business world and therefore seek the younger, newer men who will come in with radically different sales plans and ideas to merchandise their products.

In general, these letters which The Cash Box has been receiving over a long period of time, give one reason or another why these men are of the belief that this forthcoming post-war era will note many changes in the coin machines merchandising picture. The Cash Box itself is of the belief that there will have to be, of necessity, a great many changes in merchandising theory and plans as well as in practise after the war. But this is only the natural development that arrives with each new era.

"The Coin Machines Merry-Go-Round"

The Cash Box is also of the belief that the manufacturers will return, whether because of force of habit, or loyalty, or generally good merchandising theory, to their former distribution outlets, and for sometime after the war will continue with these outlets. Unless, of course, these outlets should fall by the wayside or prove themselves incapable of continuing to correctly merchandise quantity in the post-war era. There is no reason for any immediate change of distributor or jobber outlets at this time. The Cash Box does most sincerely hope that the manufacturers will give complete consideration to those firms that continued on so gallantly during this war period.

HONORABLE MENTION

The Cash Box takes great pleasure in giving its Honorable Mention Award to Wm. W. Shayne of Dixie Music Company, Miami, Fla., for the work Bill has done, unselfishly and energetically as Chairman of his Red Cross Committee.

THE MUSIC BUSINESS

With the music machines division of this industry so definitely established as leading field of this coin operated machines business, much discussion arises when music leaders come together. Most of this is naturally devoted to what the future holds in store for this leading division.

All are agreed that immediately after the war is over the same machines last manufactured will probably be placed back into production. The demand will be so great for new machines that the manufacturers will not need to, nor will they have time to, create any new and surprisingly revolutionary innovations. All are agreed that the futuristic, "dream" machines, will not be seen for some years after the war. The majority are not only agreed but are completely satisfied to abide by this fact and are anxious instead to get into sales action with new equipment.

Intermixed in such conversations are always the following problems. What will happen as far as the record manufacturers are concerned? Will Petrillo demand part of the coin operated music revenue? Will Ascap start more legal suits when the war is over? These, and many other anxious queries, always come into such discussions to cast a shadow over the rosy picture of the music machine's future possibilities.

Music machines leaders believe that a great many problems should be solved in advance of the post-war era so that this division of the industry can roll smoothly ahead. They are all of the belief, that as reported in The Cash Box sometime ago, they have the possibility of becoming one of the most outstanding industries in the nation. But, they claim, if they are to be pestered at each new move by one or another outside agency wanting to cut into their revenue, they will simply find the road too rocky and too difficult, and the future of the business itself endangered. Naturally, they explain, new blood will not want to enter into a business where legal suits constantly continue to pop up.

The majority seem to be satisfied that the record manufacturers will come thru with flying colors when the war is over and that they will once again be supplied with as many records as they will need. They do not expect former, pre-war prices. They realize that labor and material costs have risen so steeply that prices of records will because of this be much higher. They are also of the belief that many new record manufacturers will enter into the picture. They claim that new bands, new vocalists and instrumentalists will develop into stardom after the war so that these new firms will also be able to produce records that will be in big demand. They believe that new amplification systems, lighter weight tone arms, as well as many electronic improvisations, which have been discovered during this war materials production era, will come along to cause phonographs to sound and play better and also last longer. All these factors, they claim, will work in to help them with suppliers of tubes, needles, etc. They are also of the belief that better remote systems will be presented so that much wiring work will be eliminated. And a great many other mechanical improvements will be featured, they believe, which will, as far as the phonos themselves are concerned, make operating a lot easier than ever before.

But what troubles them most, is the possibility of legal suits here and there thruout the nation. Including possible heavy taxation, both local and Federal, as greater expansion is noted. This, they claim, will hamper all rosy development of their field. They point to the fact that Petrillo is not at all finished with the coin operated music machines picture. Rather that he has declared a truce for the duration, and is just awaiting the post-war production era. They also state that Ascap is persistent in getting some part of the revenue from phonos. They also feel that many other such problems will arise. All these, they claim, should be settled now, for they feel that their division of this business has a long and grand future ahead of it and that these problems may definitely endanger that future.

IF YOU HAVEN'T ALREADY DONE SO — FILL OUT THE RECOGNITION SURVEY

Irony

The town of Newark, N. J., was closed down to pin games and much other machines many months ago by Public Safety Director Keenan of that city. This past week Mr. Keenan, the same person who so ferociously frowns down upon coin operated devices, went before this city's commissioners and requested an additional $40,000.00 for coin operated parking meters. (Sometime ago The Cash Box reported the huge profits which this city had enjoyed from its parking meters.)

According to the Newark Evening News of March 8th: "Public Safety Director Keenan today said about $40,000 of the $48,500 parking meter appropriation in his 1944 budget will be spent for purchase of new parking meters under present plans. The rest of the appropriation will be for salaries and repairs.

"Keenan said there is a demand for parking meters by property owners in Springfield avenue and Ferry street, but he doubts the meters can be bought until after the war.

"The meters now in use are paid for, Keenan said. He believes meters can be bought for little more than $50 apiece after the war. This would mean the city would get nearly 800 for $40,000."

Commendation

We received copies of two letters sent to "Curley" Robinson of A.O.L.A.C., Los Angeles, Calif. One came from the Headquarters of the Army Air Forces Pilot School at Minter Field, Bakersfield, Calif., and the other from Jack G. Gotch, publisher of the Hollywood Clipper and other papers in Hollywood, Calif.

The letter from Major Frankovich of the Army Air Forces Pilot School reads: "Pleace accept the thanks of the men of Minter Field to you and the members of your association for the contribution of six marble games for our use.

"Also for your help in aiding us to obtain some slot machines. Your desire to be of service to the men in uniform is outstanding and I know your organization has contributed much to the various camps in Southern California."

The letter from Jack Gotch reads: "Last year members of your organization responded to the appeal of the Y.M.C.A. in contributing, thru the medium of subscribing for community memberships, in order that paid leadership might be secured for the boys of West Hollywood.

"Because of this campaign, to which you contributed approximately $300 it may please you to learn that juvenile delinquency is practically non-existent in this district, according to the Sheriff's department and local juvenile authorities.

"This is a grand piece of constructive work and your contribution helped make it possible of achievement."

Hershfield

One of our readers, who forgot to mention his name, sends us a clipping of Harry Hershfield, the noted cartoonist and humorist's column, "My Week," wherein appears the "Week's Best Gag" as follows: "Moron in Automat for first time. Watched a moment, then started to put coins in the slots—out came bread puddings, beef stews, beans, etc. He piled them on a table and started to put more coins in the slots. An attendant cried, 'You've got enough.' 'No—I won't quit in the middle of a winning streak!' "

Petrillo

Every newspaper picked up the story of the first serious rebuff to Petrillo and laced into this czar of the musicians with everything they had. There is no doubt that many a coin music man smiled a smile of heartwarming satisfaction over this set-back to Petrillo by a special fact finding panel of the War Labor Board. But, it is well to remember that the fight is far from over.

Petrillo now says that he will carry his fight to the War Labor Board itself, and if he loses there, will continue on to the U. S. Supreme Court. In fact, he stated that if he would have had any idea of this rebuff he would never have put the case before WLB but would have waited until the war was over when WLB would have been non-existent.

In the meantime it is extremely interesting that in the text of the panel's summary of its findings,

"Joke," writes Herb Everschor, prominent arcade man of Columbus, Ohio, on this snapshot. "My wife caught both of these Barracuda." And because of that double-barreled catch Herb returned from Florida with his head bowed—but low.

Petrillo (*continued*)

part III, reads: "During the period of the growth of mechanized music, the number of bands and symphony orchestras has increased, but the opportunity for small job musical employment has probably diminished.

"Though juke boxes, playing phonograph records, have displaced live musicians, the overall use of phonograph records has probably not, on balance, decreased the employment of musicians."

Part V of the text reads: "Recordings played in juke boxes and over wires have displaced live musicians to an unknown extent. The fact that the displaced musician and the musicians employed in making the displacing recordings are members of the same union practically distinguishes such displacements from the usual type of technological unemployment. The grievance is more poignant and the remedy more ready.

"Approximately 20 percent of all phonograph records are used for unintended commercial purposes, mainly in juke boxes."

Plan

"Just received the Spring (March 14th) issue of The Cash Box and I am sure each subscriber feels as I do—The old saying, you only get what you pay for and The Cash Box is one of those articles.

"I think your articles in The Cash Box and the Second Wartime Conference we had and the Third Wartime Conference coming up, as you have outlined in this issue, is welding together the men in the coin machine fields of the United States in a way that will give the selected ones of the Third Wartime Conference the support and financial backing to set up the national association that every other industry of our size or less already has.

"I have the following plan I believe would get the members and get their membership dues paid on time which the association will have to have to be a success:

"First, he or she will have to be a member of his state or district coin machine association before they are eligible to be a member.

"Second, national membership dues will be $100.00 per year. If paid quarterly will be $27.50 and if paid monthly will be $10.00.

"Third, each member is to be kept posted on all national matters of importance to the industry and also be mailed a financial statement of the industry quarterly.

"Fourth, the goal of the National Association to be twenty-five hundred members or a gross collection of one-quarter million dollars a year. Sixty per cent of this to be kept by the association and forty per cent goes back to the members in War Bonds. Work this into four quarterly drawings and have twenty-five winners each quarter. No member will be eligible to the drawing unless his dues are paid up. On twenty-five hundred members the 40% back to them would equal $100,000.00 in bonds and this would give a lot of good will to the industry.

"Fifth, and last, the National Association is going to save the operator several times his dues in taxes. This saving will be divided between the operator, jobber, the distributor and last the manufacturer. So each individual of this industry ask yourself this question, are you doing your part or are you leaving it up to the other fellow? Let's all pull together and write Bill Gersh that he can count on you 100% in this third war conference!

"Now Bill, the above is a plan of my own so just take it for what it's worth but want you to know that you can count on me for my part."

M. M. Rutherford,
Rutherford Enterprises, Pampa, Texas

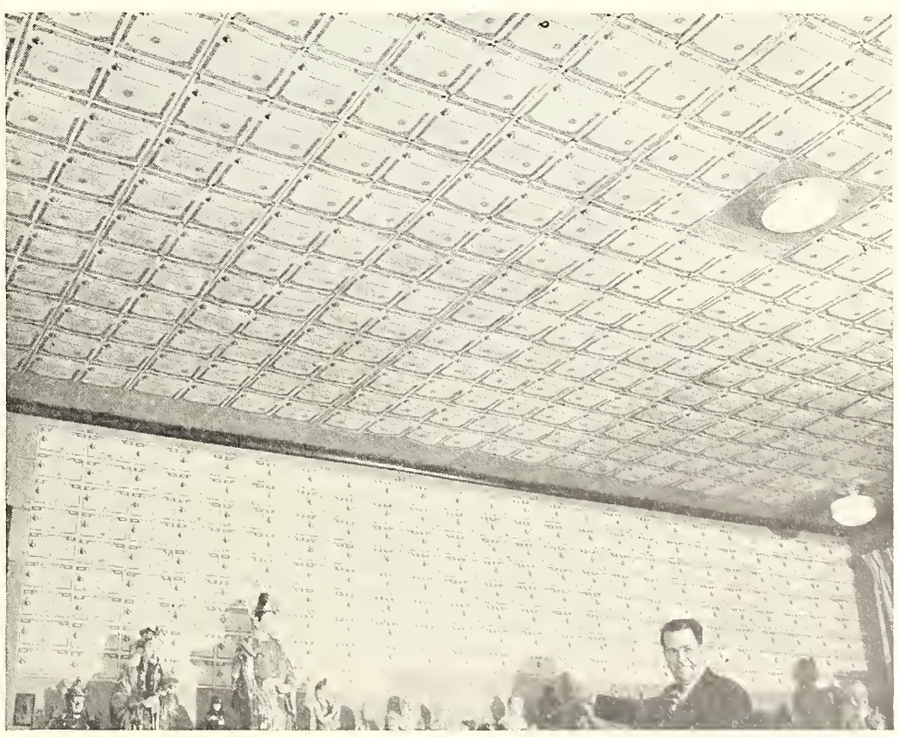

This is one of the very nicest pictures we've yet received. It's Benj. Sterling, Jr., of Moosic, Pa., showing us what his private office looks like now. Some months ago a somewhat similar picture of Ben appeared in Life magazine but at that time he had only covered the ceiling. Now it looks like Ben has completely plastered his entire office with good old U.S. War Bonds. (That's the way to plaster those Japanazis.)

Odd Coins

By Joe Orleck

A (1944) Copyrighted Feature of "The Cash Box", 381 Fourth Ave., New York

New York City played host to quite a number of visitors this past week. I. EDELMAN, Detroit, Mich. made one of his regular visits to load up with equipment.....JACK NELSON, General Sales Manager for Superior Products Co., Chicago, stopped off for a day on a trip that will carry him thru the East and South.....BILL SHAYNE, Dixie Music Company, Miami, Fla. here trying to buy phono records.....SAM TARON, Mayflower Distributing Co., just visiting....JOE ASH and IRV MORRIS, Active Amusement Machines Co., Philadelphia attend the meeting of The Arcade Owners' Assn.....AL RODSTEIN, Arco Sales Co., Philadelphia ditto....J. F. BARD, Tonedart Company, Chicago, very active visiting distributors for his Tonedart Needles.

OGDEN WHITBECK, Mohawk Skill Games Co., Schenectady, N.Y. offers arcade equip. and pins.....LEO FISKE and BILL CONTE, Fisco Sales Co., Haverhill, Mass. run a sale of Jennings slots.....JACK FITZGIBBONS, Well known and highly regarded thruout the nation, opens Jafco, Inc. in New York City and manufacturers tubular coin wrappers.... JOURD WHITE, Jourd White Sales Co., Paris, Tenn. runs a sale of music and pins..... CLIFF WILSON, Cliff Wilson Distributing Co., Lawton, Okla. selling arcade equip. and Panoram parts.....ED MAPE, E.T.Mape Music Co., Los Angeles, Calif. wants Seeburg phonos, slots and consoles.

HENRY SEIDEN, Seiden Distributing Co., Albany, N.Y. dropped into the AOA meeting and then headed for Washington, D.C. to complete additional details on the "Write A Letter" campaign.....A. C. PHILLIPS, Standard Automatic Amusement Co., Pittsburgh, Pa. has Mills clock gears.....NORMAN ROTHSCHILD, Miami Coin Machine Co., Miami, Fla. wants all kind of equipment.....ISREAL DOBKIN, Acme Novelty Co., Pittsburgh, Pa. wants consoles and pins.

SOL WIENER, Runyon Sales Co., Newark, N.J. died suddenly March 7, 1944 while on the way to work. Sol had been in charge of shipping and receiving at Runyon, and was a brother-in-law to Barney Sugerman of the same company.

MAX STERN, Elizabeth, N.J. died on March 9th. Max was the father of Dave Stern, Royal Distributors, and was active as an operator.

C. V. HITCHCOCK, Hermitage Music Co., Nashville, Tenn. finding a very active market for his tube changeover adapters, parts and supplies.....REED MORGAN, Central Novelty Co., Louisville, Ky. selling arcade equip. pins and consoles.....M. ABELSON, American Distributors, Pittsburgh, Pa. wants consoles.....MILO SOLOMITO, Ace Amusement Co., Memphis, Tenn. offers music.....SAM MANNARINO, Coin Machine Distributing Co., Pittsburgh, Pa. wants consoles and slots.

CARL TRIPPE, Ideal Novelty Co., St. Louis, Mo. extremely busy, working with a shorthanded staff.....W. A. HUFFMAN, Taos, N.M. runs a sale of slots.....BARNEY SUGERMAN, ABE GREEN, and HERMAN PERIN, Runyon Sales Co., Newark, N.J. take over exclusive distribution of Tonedart Needles for his territory.....JULIAN J. JOHNSTON, Johnston & Bice, Winter Haven, Fla. run a real arcade sale.....HARRY and SAM WICHANSKY, Atlas Vending Co., Elizabeth, N.J. rushed to fill all orders for their tube changeover adapters, and tube replacement.

NELS L. NELSON, who for many years was connected with Rock-Ola Mfg. Co., and for the past years served with LaBeau Novelty Co., announces that he has just been appointed as General Manager of The Automatic Games Supply Co., St. Paul, Minn.....IZ ALPORT, Twin Ports Sales Co., Duluth, Minn. introduced a complete changeover for Jennings Silver Moon or Bobtail from 5¢ play to 25¢ play.....DAN STEWART, Stewart Novelty Co., Salt Lake City, Utah runs a spring sale of arcade equip., slots, consoles, 1-balls and counter games....ED, AL and JACK RAVREBY, Owl Mint Machine Co., Boston, Mass offer Mills music and slots.....WILLIE BLATT, just back from a Florida vacation, working hard at Supreme Enterprises, Brooklyn, N.Y. and wants Genco games.

HIRSH de la VIEZ, Hirsh Coin Machine Co., Washington, D.C. wants Rock-Ola Standards....IRV KAY, Amusement Specialties, New York City, receives many compliments and orders for his "DeLuxe" Midget Skee Ball....BOB LEVITT, The Pace Manufacturing Co., Chicago, writes they are exceptionally busy rebuilding and repairing slots and consoles....LOU HINDEN, Free State Distributing Co., Baltimore, Md. offers records..... MARVIN MC LARTY, McLarty Music Co., Lubbock, Tex. selling arcade equip. and want music.

BILL MARMER, Sicking, Inc., Cincinnati, O. enjoying a rest in Miami, while BEN GOLDBERG, handles the rush....HARRY KAPLAN, Southwestern Vending Machine Co., Los Angeles, Calif. offers Panoram Peeks and arcade supplies.....J. VANCE WALLCE, Vicking Specialty Co., San Francisco, Calif. selling plastic charms for vendors.....GEORGE COLEMAN, Coleman Novelty Co., Rockford, Ill. converting slots.....KEN WILKENSON, United Amusement Co., San Antonio, Tex. selling candy merchandisers.....JEAN J. MINTHORNE, Los Angeles, Calif. rewinding phono motors.....A. E. CONDON, A. E. Condon Sales Co., Lewiston, Idaho, offers 1-balls.

(SECTION 1)

WANT-TO-BUY ADS

THE HEADLINES OVER EACH AD GIVE AN APPROXIMATE IDEA OF THE ITEMS THESE FIRMS WANT TO BUY. IT IS ADVISABLE TO READ EACH AD CAREFULLY. THESE ADS ARE STRICTLY DEVOTED TO "WANT-TO-BUY" ONLY. MANY "FOR SALE ADS" FEATURE "WANT-TO-BUY" IN THE "FOR SALE ADS" SECTION.

THE ONLY REASON YOU ARE READING THIS IS BECAUSE YOU WANNA SELL SOMETHING
WELL, LET'S GET TOGETHER.....BECAUSE

WE WANNA BUY

WURLITZER PHONOGRAPHS, MODEL 700, 750, 750E, 800, 850 and 950; MILLS 5¢, 10¢, 25¢ & 50¢ SLOTS, BLUE FRONTS, CHERRY BELLS, BROWN FRONTS, AND CHROMES; MILLS FOUR BELLS ...MILLS THREE BELLS...KEENEY SINGLE, TWO-WAY AND FOUR-WAY SUPER BELLS: MILLS JUMBO PARADES, FREE PLAY OR CONVERTIBLE MODELS WITH LATE HEADS; BALLY LONG ACRES; BALLY THOROBREDS; MILLS LATE OR GLITTER GOLD Q.T'S 5¢ and 10¢. OTHER MACHINES TOO.

SEND US A COMPLETE LIST OF WHAT YOU HAVE ALONG WITH SERIAL NUMBERS, GUARANTEED CONDITION OF MERCHANDISE AND WHEN READY TO SHIP. WE WANT GOOD MERCHANDISE---NO JUNK! YOU WILL SAVE A LOT OF TIME BY QUOTING US PRICES INSTEAD OF ASKING FOR OUR OFFER!!

ADVANCE AUTOMATIC SALES COMPANY

1350 HOWARD STREET (PHONE: HEMLOCK 1750) SAN FRANCISCO 3, CAL.

WATLING FORTUNE SCALES

WANT - Will pay cash for Watling DeLuxe Fortune Scales, with or without top mirrors and Watling 500 Fortune scales. Give serial numbers first letter.

W. E. EASTBURN

1015 ADELINE STREET HATTIESBURG, MISS.

- SLOTS - MUSIC - CONSOLES - ARCADE -

WANT - Mills 50¢ Extraordinary; Phonographs, Slots, Consoles, Arcade machines; Mills Gold Ball Vendors. Send list of quantities and lowest quotations. Oscar Schultz and Irving Ovitz - serving the nation's operators.

AUTOMATIC COIN MACHINES & SUPPLY CO.

3834 W. FULLERTON AVE. (Tel: Capitol 8244) CHICAGO 47, ILL.

ARCADE - PHOTOMATIC PARTS - BALLY POPCORN

WANT - Any quantity of Bally King Pins will pay $165. ea. and up, early or late model. Any quantity Photomatic brass gears with broken teeth or otherwise. New and used Photomatic coin chutes, 10/25/25¢; Photomatic mercury switches. Any quantity Bally streamlined popcorn machines. Advise how many available and lowest price in first letter.

LEMKE COIN MACHINE COMPANY

31 W. VERNOR HIGHWAY DETROIT 1, MICH.

- SLOTS -

WANT - Escalator type Mills slots, 5¢ and 10¢, also Vest Pockets and Q.T's. State color and serial numbers and best price in first letter. If you want to sell - write us - if you want to correspond, remember the boys out there.

LION AMUSEMENT COMPANY

P. O. BOX 42 (Frank R. Howe, Jr.) WELLS, MAINE

SLOTS - MUSIC

WANT - Mills slots. Give serial numbers, quantity, model, condition. Also Mills cabinet stands. We also want Phonographs, all makes, including Wall Boxes and Step Ups.

HARRY H. HOKE

520 MINNESOTA AVENUE, N.E. (Tel: LU-2766) WASHINGTON, D.C.

MUSIC - ARCADE

WANT - Will pay highest prices for music and arcade equipment. Send us your list.

MARCUS KLEIN

577 TENTH AVENUE (Tel: LOngacre 5-8879) NEW YORK CITY

WE WANNA BUY

ALPHA AUTOMATIC SALES COMPANY

MUSIC - RADIO

- SLOTS -

BLOCK - HOUSE

MUSIC - RECORDS

- MEN -

CENTRAL OHIO COIN MACHINE EXCHANGE

WANT WANT WANT

WOOLF SOLOMON

WILL PAY HIGHEST CASH PRICES FOR CONSOLES-SLOTS-PIN-BALLS-GUNS-ARCADE EQUIPMENT-ONE-BALLS-AND ALL MAKES OF PHONOGRAPHS IN GOOD SHAPE. WE WILL BUY YOUR PHONO OR PIN-BALL ROUTE.

WRITE - WIRE - PHONE

CENTRAL OHIO COIN MACHINE EXCHANGE

514 SOUTH HIGH STREET COLUMBUS, OHIO

PHONES: ADAMS 7949 OR ADAMS 7993

- GUNS -

WANT - Chicken Sams and Jail Birds, must have all parts, need not be in good working order. Will pay $100. cash; $15. less if without bases. Write or wire:

CHICAGO NOVELTY COMPANY, INC.

1348 NEWPORT AVENUE CHICAGO, ILL.

- MUSIC -

WANT - 1 or 100, cash waiting: Wurlitzer phonographs, Models 24, 24A, 500, 600, 600KB, 700, 750, 800, 850. Also counter models 71 and 81. Mills Throne of Music and Mills Empress, Rockola Commandos. Give low down price, serial numbers, complete description in first letter.

BILL FREY, INC.

140 N.W. FIRST STREET MIAMI 25, FLA.

MUSIC - CIGARETTE MACHINES

WANT - Rock-Ola Playmaster. Will buy all makes of phonographs and Cigarette Machines. State condition and price in first letter.

BALLY AUTOMATIC MUSIC COMPANY

2221 - 63rd STREET (Tel: BEnsonhurst 6-3331) BROOKLYN, N.Y.

WANTED QUICK FOR BEST CASH PRICES

WURLITZERS - MODELS 600 OR BETTER
MILLS THRONES AND EMPRESSES
SEEBURGS - CROWNS OR LATER
ROCKOLAS - '39's OR LATER
BALLY - LONGACRES, PIMLICO, '41 DERBY, TURF KING, FAIRMONT

PUGET SOUND NOVELTY CO.

114 ELLIOTT, WEST (TEL: ALDER 1010) SEATTLE, 99, WASH.

NEEDLES RESHARPENED

WANT - From all phonograph operators everywhere, your used phonograph needles. We re-sharpen them and guarantee satisfaction or your money refunded. Our hundreds of regular users are eloquent testimony that we are doing the re-sharpening job perfectly. From 1 to 10 reground, 15¢; 11 to 50, reground, 12½¢; 51 or more, reground, 10¢. A dependable and guaranteed service. Try us immediately - today.

RE-SHARP NEEDLE SERVICE

P.O. BOX 770 FORT DODGE, IOWA

WANTED COIN MACHINE EXCHANGE

WANT

WOOD'S COLUMBUS

WRITE - WIRE - PHONE

CENTRAL OHIO COIN MACHINE EXCHANGE

PHONES: MAIN 1274 — ADAMS 1274

WILL BUY ANY QUANTITY
PACE SARATOGAS, COMBINATION
MILLS SQUARE BELLS
ALL MAKES OF SLOT MACHINES
WRITE OR WIRE YOUR BEST QUOTATION
COIN MACHINE DISTRIBUTING CO.
5746 BAUM BLVD. (TEL:HILAND 7000) PITTSBURGH, PA.

CIRCUIT MUSIC

WANT - Jennings Double Circuit Telephone Music Equipment. Price and particulars in first letter.

STERLING NOVELTY COMPANY

669-671 SOUTH BROADWAY LEXINGTON 20, KY.

- 1-BALLS - PINS -

WANT - Longacres at $400.; Pimlicos, $300.; '41 Derby, $250.; Club Trophy, $225.; Turf King, $400.; Jockey Club, $325.; Kentucky, $245.; Long Shot & Sport King, $225.; Will pay $47.50 each for: West Wind, Sun Beam, Double Play, Do-Re-Mi, Stars. Need large quantity 5-Ball F.P. Will buy your entire route. Cash waiting.

EMPIRE COIN MACHINE EXCHANGE

2812 W. NORTH AVE. (TEL: Humbolt 6288) CHICAGO 47, ILL.

- MUSIC -

WANT - The following music: Wurlitzer 700's; Rockola Master '40; any amount. Write or wire giving complete details and whether ready to ship.

DIXIE MUSIC COMPANY

701 N. MIAMI AVENUE MIAMI, FLA.

WANT 500 GENCO GAMES

These can be any type Genco bumper games, regardless of age or condition.

We do not need legs, backboard glass or play field glass, nor doors.

Don't care about condition of cabinet or bumpers. These games do not have to be crated..simply wrap in corrugated and write name of game on package.

WILL BUY ANY QUANTITY.....Advise number ready to ship and price wanted!

SUPREME ENTERPRISES

557 ROGERS AVENUE (ALL PHONES: BUckminister 2-8400) BROOKLYN 25, N.Y.

- PANORAMS -

WANT - Late Mills Panorams. Will pay $325. Don't wire - write giving serial numbers in first letter.

WM. NATHANSON

2738½ CINCINNATI STREET LOS ANGELES 33, CAL.

WE'LL BUY IT!!

RUTHERFORD ENTERPRISES

"FASTEST GROWING DISTRIBUTORS IN THE SOUTHWEST"

117 N. FROST ST. (M.M.RUTHERFORD, PRES.) PAMPA, TEXAS

OTHER OFFICES IN: Elk City, Okla.- Dalhart, Tex.- Woodward, Okla.- Amarillo, Texas

- ARCADE -

WANT - Old Skee Ball Alley, any make or condition for revamping. Need not be complete. Write giving make, quantity, price and condition. Will pay $25. each for Mutoscope or Seeburg 2 player Hockey games, men and bats must be okay, not interested in cabinet, legs or glass. Write quick.

REDMOND COIN MACHINE EXCHANGE, ARKVILLE, N.Y.

SLOTS - TRADE .22 AMMUNITION

WANT - 10¢ and 25¢ Blue Fronts, Brown Fronts, Original Chromes and Gold Chromes; Advise quantity and price; Have an operator who will trade 10,000 rounds of .22 ammunition for late model rebuilt United Manufacturing Company's games, or will sell for cash.

HOWARD SALES COMPANY

1206 FARNAM STREET OMAHA, 2, NEBR.

- MUSIC -

WANT - We want to buy at a reasonable price Seeburg, Rex, Royale, Gem, Regal, Concert Grand and Crown phonos; Also WSR2 wireless 5¢ Wallomatics.

W. B. NOVELTY COMPANY, INC.

1903 WASHINGTON BLVD. ST.LOUIS,MO.

- MUSIC -

WANT - Phonographs of all kinds; Also complete routes; Give full descriptions and price wanted in first letter.

KLEIN NOVELTY COMPANY

144 EAST HIGHLAND AVENUE MILWAUKEE, 2, WISC.

TRADE FOR MUSIC

WANT - Will trade Wurlitzer 850 and Buckley Track Odds for '38 and '39 Rockolas.

TIFTON MUSIC COMPANY

208 EAST FIFTH STREET (Tel: 710) TIFTON, GA.

- SLOTS -

WANT - Mills escalator slots in 1¢/5¢/10¢/25¢/50¢ play. Also Jennings silver dollar slots; Give type, serial numbers, guaranteed condition along with your lowest spot cash price in first letter; Write now.

W. A. HUFFMAN

P.O. BOX 751, SANTA FE ROAD (Tel: 203) TAOS, NEW MEX.

MILLS MUSIC PARTS

WANT - Mills record changer motors; Astatic pickups for Mills Empress and Thrones;

LECO VENDING COMPANY, INC.

129 EAST FIFTH STREET (Tel: Chester 9538) CHESTER, PENN.

- MUSIC -

WANT - Will pay $500. for Seeburg Hi-Tone 8800 ESRC; Will also buy other models of Seeburgs and Wurlitzers.

JOY AUTOMATICS

108 EAST CHURCH STREET (Tel: 2-7462) ELMIRA, N.Y.

WE'LL BUY IT!

RUTHERFORD ENTERPRISES

LARGEST GROWING DISTRIBUTORS IN THE SOUTHWEST

HOME OFFICE: 1211 MAIN, RUTHERFORD, TEXAS

WANT
ALL KINDS OF SLOT SAFES
NOTICE: WATCH FOR OUR FULL PAGE AD
FOR THE BIGGEST BARGAINS IN HISTORY!
VENDORS CRAFT
31 BROAD STREET PROVIDENCE, 3, R. I.

- CONSOLES -

WANT - Highest cash prices paid for free play Saratogas and free play Paces Reels. Send complete description of machines and prices wanted in first letter.

THE PACE MANUFACTURING COMPANY, NOT INC.
2901 INDIANA AVE. (Tel: Calumet 6272) CHICAGO 16, ILL.

ARCADE - PIN - MUSIC ROUTES

WANT - Cash waiting for penny arcades; Pin game routes; Music routes. Give complete details in first letter to get speedy action.

MYCO AUTOMATIC SALES COMPANY
347 SO. HIGH STREET (Tel: Main 1600) COLUMBUS 15, OHIO

- MUSIC -

WANT - Rockola Playmasters in good condition. State your best price in first letter.

SUPERIOR SALES COMPANY
202 MARKS BUILDING DES MOINES, IOWA

- 1-BALLS -

WANT - Needed immediately: 10 Longacres; Thorobreds; Bally 1-Balls. No other 1-Balls wanted. Wire or phone best price, condition and quantity ready to ship.

UNITED COIN MACHINE COMPANY
7911 W. BECHER STREET WEST ALLIS 14, WIS.

- MUSIC - PINS - CONSOLES - SLOTS -

WANT - We mean it. We will pay top prices for all type equipment. Phonos, Pins, Slots, Consoles--everything coin operated--old or new. Try us and see how fast you get action. Write, wire or phone today.

MIAMI COIN MACHINE COMPANY
440 S.W. 8th AVE. (Tel: 3-4033) MIAMI, FLA.

WANT - AMPLIFIER REPAIR SERVICE MAN

One thoroughly familiar with Seeburg amplifiers and Wurlitzers. No booze head, but sober draft-exempt need apply. Give gull particulars, present connection and salary first letter.

FRANCO NOVELTY COMPANY
24 NO. PERRY STREET, BOX 927 MONTGOMERY, ALA.

MUSIC - TUBES - SLOTS

WANT - Attention Seeburg distributors, if you have a front glass for 9800 Hi-Tone RC please contact us; Also want 600 Wurlitzer amplifier complete with or without tubes; 25 Mills clocks complete; 15 sets 5¢ Mills 3/5 payout slides; 15 sets 10¢ Mills 3/10 PO slides; 5Y3, 5Z3, 80, 6K7, 6X5, 70L7 tubes; New Mills 25¢ Brown Front escalator; 10¢ and 25¢ Mills original gold chrome; 5¢/10¢ Mills Brown Fronts;

C. W. HUGHES & COMPANY
336 MAIN STREET LADOGA, IND.

ALL KINDS

WANT - 5 Ball pin games; phonos, consoles, slots, Photomatics, Panorams, write, wire.

CLEVELAND COIN MACHINE EXCHANGE
2021 PROSPECT AVENUE (Tel: Prospect 6316) CLEVELAND 15, O.

WANTED - USED MACHINES

SLOTS	MUSIC	ARCADE EQUIPMENT
Mills Blue Fronts	Wurlitzers 750 - 750 E	Bally RAPID FIRES
Jennings	600 - 500 - 616	Bally DEFENDERS
CONSOLES	Seeburg 8800 - 9800	Evans SUPER BOMBERS
Mills FOUR BELLS, 5¢	Envoys, Classics	Evans TOMMY GUNS
Mills FOUR BELLS, 5¢ & 25¢	Regal and Gems	(late Model)
Mills THREE BELLS, late	ONE BALLS	ACE BOMBERS
Keeney SUPER BELLS, 5¢ Comb.	Bally LONGACRES	KIRK NIGHT BOMBERS
Keeney TWO WAY BELLS, Conv.	Bally THOROBREDS	DRIVEMOBILE
Keeney FOUR WAY, Conv.	Bally PIMLICOS	Rock-Ola WORLD SERIES
Mills JUMBO PARADES, late	Bally '41 DERBYS	Jennings ROLL-IN-THE-BARREL
Bally HIGH HANDS	Keeney FORTUNE	Mutoscope PUNCHING BAG
		PHOTOMATICS
GIVE COMPLETE DETAILS AND PRICE WANTED IN FIRST LETTER. ADSO ADVISE SERIAL NUMBERS AND CONDITION.		Keeney AIR RAIDERS
		Mutoscope SKYFIGHTERS

PAUL A. LAYMON COMPANY
1503 WEST PICO STREET LOS ANGELES, CAL.

- MUSIC -
WANT - We need all 12 record phonographs. Will pay highest prices. Write, wire, phone.
DAVID ROSEN
2934 RIDGE AVENUE (Tel: STE - 9943) PHILADELPHIA, PA.

- .22 SHORTS -
WANT - .22 Short ammunition. Will pay highest prices. Any amount. Immediate cash. Distance no barrier.
PEERLESS VENDING MACHINE COMPANY
220 W. 42nd ST. NEW YORK, N.Y.

ARCADE
WANT - Bally King Pins. Must be in good condition.
FRANK MARCUS
299 EAST 46th STREET BROOKLYN, N.Y.

- ALL TYPES -
WANT - Will pay cash for all types of coin operated equipment. Please give full details in first letter--price wanted, condition, when ready to ship, etc.
DIXIE SALES COMPANY
682 MADISON AVENUE ("Bob" Hunter) MEMPHIS 7, TENN.

WILL PAY $200.00
FOR ROCKOLA STANDARDS
WRITE-WIRE-SHIP IMMEDIATELY
HIRSH COIN MACHINE COMPANY
1309 NEW JERSEY AVE., N.W. WASHINGTON, D.C.

NON-COIN MARVELS
WANT - Non-Coin operated Marvels. New and Used.
ACME NOVELTY COMPANY
1124 HENNEPIN AVENUE MINNEAPOLIS 3, MINN.

- ALL TYPES -
WANT - Will buy all types of coin operated machines. Write now. Give full details.
BADGER SALES COMPANY
1612 WEST PICO BOULEVARD (Drexel 4326) LOS ANGELES 15, CAL.

I WILL PAY $2000.00
FOR ROCKOLA STANDARDS
WRITE-WIRE-SHIP IMMEDIATELY
HIRSH COIN MACHINE COMPANY
1359 NEW JERSEY AVE., N.W. WASHINGTON, D.C.

WE WILL PAY YOU

6¢ EACH
FOR ALL THE

USED RECORDS

YOU SEND US

WILL ACCEPT EVERYTHING BUT BROKEN RECORDS

WRITE IMMEDIATELY

RUNYON SALES COMPANY

123 W. RUNYON ST. (PHONE: BIGELOW 3-6685) NEWARK, N. J.

BUY

MORE

WAR

BONDS

WE WILL PAY YOU

CASH
FOR ALL THE

USED RECORDS

YOU SEND US
WILL ACCEPT EVERYTHING BUT BROKEN RECORDS
WRITE IMMEDIATELY

RUNYON SALES COMPANY
[illegible] RUNYON STREET, RIDGEFIELD, N.J.

BUY

MODERN

WALDRON

BONDS

(SECTION 2)

FOR SALE ADS

THE HEADLINES OVER EACH AD GIVE AN APPROXIMATE IDEA OF THE ITEMS THESE FIRMS HAVE FOR SALE. MANY FIRMS ALSO LIST ITEMS THEY WANT TO BUY IN THESE FOR SALE ADS. THIS IS FEATURED BY THE WORD "WANT" IN THE HEADLINE. CHECK EACH AD CAREFULLY FOR INDIVIDUAL ITEMS AND PRICES.

WE HAVE ON HAND

LARGE STOCK OF USED MILLS GOLD CHROMES
BROWN FRONTS --- AND Q. T. MACHINES
JENNINGS, PACE AND WATLING SLOTS
IN 5¢ - 10¢ - 25¢ PLAY. ALSO CONSOLES
AND OTHER COIN OPERATED MACHINES OF EVERY TYPE ON HAND FOR INSTANT DELIVERY!

WANT

Any quantity of Mills Vest Pockets, in any color, 1¢ or 5¢ play. Write us what you have and your lowest price.

SICKING, INC.

1401 CENTRAL PKWY, CINCINNATI, O.
927 EAST BROADWAY, LOUISVILLE, KY.

- SLOTS - PINS - CASTINGS

FOR SALE - 1 10¢ Gold Chrome, used 1 week, serial #480,134, $375.; 1 10¢ Cherry Bell 3/10, 20 stop, $200.; 1 5¢ Cherry Bell 3/10, 20 stop, $180.; 1 5¢ Cherry Bell 3/5, 20 stop, $175.; 1 Jennings 5¢ Chief, $100.; 1 10¢ War Eagle 2/4, 20 stop, light cab. perfect shape, $87.50; 1 5¢ Blue Front SJP, over 400,000, A-1, $145.; 1 Bally Hawthorne PO, $42.50; 2 Home Runs, $12.50 ea.; 1 Miami, $12.50; 1 De-Icer rev., $55.; Front castings for War Eagles, top or bottom, $3.50 each. 1/3 with orders.

HOUGEN NOVELTY COMPANY
817 SHOUP AVE. (Tel: 802-J) IDAHO FALLS, IDAHO

---

6 REASONS WHY YOU SHOULD SEND US YOUR

"BLUE GRASS" "SPORT SPECIAL"
"DARK HORSE" "SPORT EVENT"

WE WILL REVAMP THEM INTO

"WHIRLAWAY"

A BEAUTIFUL NEW CONSOLE TYPE ONE-BALL FREE PLAY

1. *BUILD UP JACKPOT TO $45.00
2. *A.B.C.D. FAN FEATURE
3. *FIELD LIGHTS
4. *BEAUTIFUL NEW BACK GLASS
5. *NEW PLAYING FIELD BY LEADING DESIGNER
6. *LUXURIOUS NEW CABINET DESIGN

HUNDREDS ON LOCATIONS! EARNING TOP MONEY!!

ROY McGINNIS COMPANY
2011 MARYLAND AVENUE (Tel: UNiversity 1800) BALTIMORE, MD.

MOTORS REWOUND

NOTICE - Motor rewind service: 10 day service on all types of phonograph motors - Wurlitzer, Mills, Rockola and Seeburg. Also spinner type game motors, $7.50 each.

MAYNOR DISTRIBUTING COMPANY
823 WEST BROAD STREET (Tel: 5-6169) RICHMOND 20, VA.

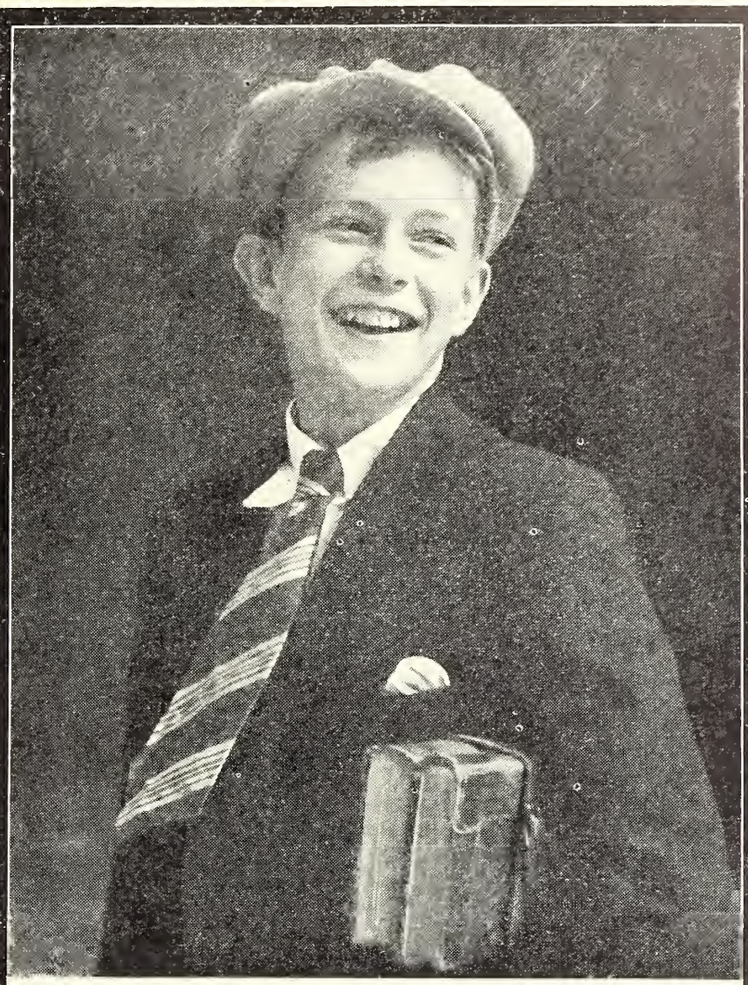

Who's Afraid of Hirohito?

"My big brother's out there in the Pacific—and he and his buddies are plenty tough. So who's afraid of Hirohito?"

Safe in America, far from the fury of war, a schoolboy's faith in America's might is boundless. His fighting brother is probably not so cocky. Fighting men know that their fate depends, not on their courage alone, but on the strength which they must receive from the folks at home—*safe in America, far from the fury of war.*

Buy War Bonds. Buy the Bonds you owe your family as a nest-egg. Then dig down again and buy Bonds until you feel you can face the fighters who are now returning, sick and broken, from the far frontiers of American freedom.

Bally

MANUFACTURING COMPANY

2640 BELMONT AVENUE, CHICAGO

PARTS - SUPPLIES - MACHINES

6/8 VOLT BULBS
40, 44, 46, 47, 50, 51 and 55. Per Hundred. $ 5.40

3AG FUSES — Per Hundred
1/2 Amp..... $ 9.00
1, 1½, 2, 2½, 3 Amp..... 3.50
5, 6, 7- Amp..... 3.00
10, 15, 20, 25, 30 Amp..... 2.50

PHONOGRAPH TITLE STRIPS (With Red Border.)
1000..... $ 5.00
5000 Per M..... 4.00
10000 Per M..... 3.50
25000 Per M..... 3.00

Mills Jumbo Parades FP..... $ 64.50
Chicago Coin Hockey..... 189.50
Mills Throne of Music..... 169.50
7 Seeburg Selectomatic Boxes - (Type DS 20-1Z) 3-wire, ea..... 31.50
5 Seeburg Selectomatic Boxes - New (Type S20-1Z) 30-wire, ea.... 17.50

Ask us for list of available phonograph records.

Parts for Bally, Exhibit, Gottlieb, Chicago Coin & Genco games.

6SC7 - 5J3 - 80 - 2A4G - 7OL7-TUBES

are almost impossible to secure, but we have adaptors for making the changeover that require no change in the amplifier.

#100 - 6SC7 to 7F7
#103 - 6SC7 to 6SL7
#110 - 5Z3 to 5U4G
#125 - 80 to 5T4, 5V4G, 5Y3 or 5Z4
#126 - 83 to 5U4G or 5X4
$1.50 EACH

#205 - 2A4G to 2051 (Seeburg Guns)
#210 - 2A4G to 2051 (Seeburg Music)
#215 - 701 to 7A4-7A5
$3.50 EACH

These have been tried and proven thoroughly satisfactory. We guarantee satisfaction. Absolutely no worry, anyone can make the change. Carry these in your service kit as standard equipment.

HERMITAGE MUSIC COMPANY

416A BROAD STREET NASHVILLE 3, TENN.

BUCKLEY BOXES

FOR SALE - Buckley Wall Boxes, new, 1942's, 24 and 32 play, also some used boxes, as well as a limited supply of #1, 38-wire cable with orders for new boxes, 15 ft. with each box purchased. Write for prices today.

AMERICAN NOVELTY COMPANY
3165 GRAND RIVER AVENUE (Tel. Temple 2-7971) DETROIT, MICH.

- PHONO REPLACEMENT PLASTICS -

FOR SALE - Phonograph replacement plastic for: Wurlitzer 750, 850, 950, 800, 600 and 500, Peacock glasses also available for Wurlitzer 850; Rockola Standard, Master, De-Luxe and Supers; Seeburg 9800, 8800 and 8200. Write for new price list today.

EAGLE COIN MACHINE COMPANY
530 S. DEARBORN ST. CHICAGO 5, ILL.

"DE LUXE" MIDGET SKEE BALL

THE 6 FOOT BOWLING ALLEY SENSATION

OUTSTANDING FEATURES

1. Adjustable Playing Field 2. Simple Mechanism 3. Easy Servicing
4. Improved appearance including a New Colorful Backboard. 5. Ball Counter
6. Large Cash Box entirely separate from mechanism. 7. Cabinet Sturdily constructed of hard wood, Blonde Maple Finish. 8. Legs easily removed
9. FITS ANY LOCATION - ANYWHERE 10. LEGAL - OPENS CLOSED TERRITORY

PRICE $249.50

ORDER NOW - IMMEDIATE DELIVERY!!

MIKE MUNVES

512 WEST 34th STREET (ALL PHONES: BRyant 9-6677) NEW YORK CITY

1944

TONEDART TRIUMPHS

AT LAST...WE DELIVER
THE NEEDLES THAT ARE THE
"PET OF THE OPERATOR"
IT IS STILL THE BEST ON RECORD

PRICE $40. PER 100
ORDER FROM YOUR NEAREST DISTRIBUTOR..OR...
J. F. BARD, 414 SO. FRANKLIN ST.
CHICAGO, 7, ILL.
"ASK THE MAN WHO IS USING IT"

IMPORTANT DISTRIBUTORS WHO STOCK TONEDART NEEDLES

CHICAGO, ILL.....J. F. BARD, 414 S. FRANKLIN ST., CHICAGO 7
RCA VICTOR DISTRIBUTING CO.,445 N.LAKE SHORE DRIVE
CLEVELAND, OHIO.....CONTINENTAL RECORD DISTRIBUTING CO.,1408 W.NINTH ST.
KANSAS CITY, MO.....RCA VICTOR DISTRIBUTING CO., 708 E. 18th STREET
LADOGA, IND.....C. W. HUGHES & COMPANY, 336 MAIN STREET
LA CROSSE, WISC.....TERRY'S MUSIC STORE
NASHVILLE, TENN.....HERMITAGE MUSIC COMPANY, 416-A BROAD STREET
NEWARK, N. J. .....RUNYON SALES CO., 123 WEST RUNYON STREET
PITTSBURGH, PA.....B. D. LAZAR COMPANY, 1635 FIFTH AVENUE
PHILADELPHIA, PA.....BLOCK MARBLE CO., 1527 FAIRMOUNT AVENUE (30)
SAN FRANCISCO, CALIF.....M. A. POLLARD & CO., 725 LARKIN STREET
ST. LOUIS, MO.....IDEAL NOVELTY CO., 2823 LOCUST STREET
PORTSMOUTH, VA.....VIRGINIA NOVELTY CO., 407 CRAWFORD STREET
MONTREAL, QUE.....ROXY SPECIALTY CORP., 703 NOTRE DAME STREET, WEST

SLOTS - CONSOLES - ARCADE

FOR SALE - 5¢ Blue Fronts $174.50; 5¢ Pace Rocket $109.50; 5¢ War Eagle 2/4 $69.50; 5¢ Rolatop 2/4 $44.50; 10¢ Caille like new $89.50; 1¢ Q.T. $42.50; 1¢ Marvel and Mercury $8.50; Club Bell $239.50; Track Time $109.50; Track Meet $159.50; Silver Moon Tot. F.P., $99.50; Bob Tail Tot. F.P. $99.50; Bally Big Top F.P. $94.50; Jumbo Parade F.P. $74.50; Fast Time FP $79.50; Big Game FP $79.50; Jungle Camp FP $69.50; Bally Defender $295.; Chicken Sam ref. $129.50; Western DeLuxe Baseball $89.50;

CHAS. HARRIS

2773 LANCASHIRE ROAD (Tel: Yellowstone 8619) CLEVELAND HTS 6, O.

MUSIC - CONSOLES

FOR SALE - 5 Rockola Commandos used only one month, same as new, $565. ea.; Mills Jumbo Parade FP, $79.50; Big Game FP, $89.50; Super Bells, $235.; Spinning Reels $125. Rockola Moderne Speakers, new, $85.; Packard #600 speakers, new, $89.50; Packard Adaptors for twin-Rockola, new, $25.; Twin-steel cabinets, new, $22.50; New Packard Boxes, $40.; Used, $32.50; Early Rockola Wall Boxes, $12.50 ea. 1/3 Deposit, balance C.O.D.

S. & M. SALES COMPANY, INC.

1074 UNION AVENUE (Tels 2-1133) MEMPHIS, TENN.

MUSIC - CIG. VNDRS. - ARCADE

FOR SALE - Seeburg remote console, model WC-IZ brand new, never uncrated, $295.; 9 Col. Stewart & McGuire Cig. vendors, $29.50 ea.; Wired remote speakers in practically new organ type cabinets, $25.; Seeburg wired Selectomatics, $5. ea.; Genco Play Ball A-1, $100.; Rockola World Series, $55., crated, $58.50; Keeney adaptor with 7 Keeney boxes, A-1 condition, $40.; Exhibit Post Cards, $3.30 per M.

JONES COIN MACHINES, STEPHENVILLE, TEX.

TONEDART TRIUMPHS

AT LAST...WE DELIVER

THE NEEDLES THAT ARE THE

"PET OF THE OPERATOR"

IT IS STILL THE BEST ON RECORD

PRICE $40. PER 100

ORDER FROM YOUR NEAREST DISTRIBUTOR...OR...

J. F. BAIRD, 414 SO. FRANKLIN ST.

CHICAGO 7, ILL.

"ASK THE MAN WHO'S USING IT"

IMPORTANT DISTRIBUTORS WHO STOCK TONEDART NEEDLES

CHICAGO, ILL.............J. F. BAIRD, 414 S. FRANKLIN ST., CHICAGO 7

[illegible]

[illegible]

FOR SALE - [illegible]

[illegible]

FOR SALE - [illegible] Super [illegible]

[illegible]

FOR SALE - [illegible]

[illegible]

ALWAYS CONSULT THE TRADING POST

WHENEVER YOU BUY OR SELL

Phonographs—Wall Boxes—Adaptors—Coin Machines—Pin Tables
Consoles—Arcade Machines—Supplies and Accessories

REBUILDING

AND

REFINISHING

OF

MILLS SLOTS

(All Types)

$95.00

SEND US YOUR MACHINES

10 DAY SERVICE

BUCKLEY TRADING POST

4233 W. LAKE ST. CHICAGO. ILL Ph: Van Buren 6636

MARKEPP VALUES

PHONOGRAPHS

Seeburg Gem in 8200 Cabinet.....WRITE
Seeburg 8800 RC.....$550.00
Seeburg Wireless Wallomatics.....39.50
Wurlitzer Motors for 616.....17.50
Twin-12,Steel Cab.,Keeney Adaptor..59.50
Mills Throne of Music with Adaptor and 11 Keeney Wall Boxes.....295.00

SLOTS

25¢ War Eagle, A-1, Guaranteed...$235.00
5¢ Mills Extraordinary.....150.00
25¢ Mills Club Bell Console, A-1, Rebuilt.....495.00
25¢ Mills Club Bell Console, Knee Action, Rebuilt at Factory, Over 400,000 Series.....595.00
5¢ Jennings 4-Star Chief.....125.00
5¢ Original Gold Chrome, #474,449, Knee Act.,C.H., Drill-proof...WRITE
5¢ Watling Rolatops, 3/5 PO.....79.50
Groetchen Columbia, Fruit Reels, 3/5 Payout.....79.50
5¢ Blue Fronts,C.H.,K.A., Refinish225.00

ONE-BALL F.P. GAMES

Prospector.....$19.50
Gold Cup.....49.50
Rover.....24.50

ALL PIN GAMES THOROLY CHECKED AND CLEAN!

ARCADE EQUIPMENT

Scientific Batting Practice.....$115.00
Keeney Submarine Gun.....199.50
Bally Rapid Fire.....215.00
Western Baseball DeLuxe.....94.50
Seeburg Slap-The-Jap.....139.50
Seeburg Shoot-The-Chutes.....139.50
Chicoin All-Star Hockey.....209.50
Rockola Ten Pins.....49.50
1¢ Poison-The-Rat.....20.00

FIVE-BALL PIN GAMES

Keeney Big Ten.....$25.00
Majors '41.....49.50
Sport Parade.....47.50
Bowling Alley.....24.50
Chubbie.....19.50
Formation.....39.50
Hit-The-Jap (Rev).....59.50
Sports.....19.50
Smak-The-Jap (Rev).....65.00
Four Aces, like new.....135.00
Play Ball.....44.50
Bally Supreme.....19.50
Lite-A-Card.....24.50
Barrage.....59.50
Wild Fire.....49.50
Pan American.....47.50
60 Spottems, each.....19.50

TERMS: HALF CERTIFIED DEPOSIT WITH ORDERS

BUY WAR BONDS WITH MY MONEY!!
I'LL PAY CASH FOR ANYTHING IN COIN OPERATED MACHINES
SEND YOUR LIST TODAY!!

THE MARKEPP COMPANY,

3908 CARNEGIE AVE. (TEL: HENDERSON 1043) CLEVELAND,15, OHIO.

MUSIC - PINS

FOR SALE - Regal, top plastic cracked, cabinet has few burns and scratches $190.; Attention $40.; 2 Seven Up $40. ea; League Leader $25.; Argentine $45.; Sky Ray $27.50; Terms: 1/3 deposit with all orders, we ship balance C.O.D.

ATLAS PHONOGRAPH COMPANY

575 NORTH CLINTON AVENUE ROCHESTER 5,N.Y.

CONSOLES - CIG. VENDORS - WANT

FOR SALE - Multiple Racer $25.; Jennings Cigarolla $40.; 6 Column Cig. Vendors $19.; WANT - 10¢ or 25¢ Watling slots; Write us immediately.

BELMONT VENDING COMPANY

700 MAIN STREET BRIDGEPORT, OHIO.

-ARCADE-

FOR SALE - Mutoscope Sky Fighter $325.; Drive Mobile $350.; Ace Bomber $395.; Magic Finger $100.; Fan Door Digger $75.; Roll Front Crane $50.; Stratosphere $35.; Hurdle Hop $35.; Monkey Lifter $200.; 1/3 with all orders.

HERB EVERSCHOR

167 SOUTH 17th STREET COLUMBUS,OHIO

TUBULAR COIN WRAPPERS

FOR SALE - Now is a good time to lay in a supply of tubular coin wrappers. Anticipate your needs. With paper on the critical list, supply may disappear quick. You may be able to get along without them, but they are mighty convenient. We have all sizes in stock. Samples and prices free on request. Write now.

MAX SCHUBB (Successor to Schubb & Company)

P.O. BOX A313 MUSKEGON,MICH.

READY FOR LOCATION IN A-1 CONDITION!

MUSIC

5 WURLITZER 600K, each	$310.00	3 SEEBURG 8800, each	$499.50
1 WURLITZER 42-600 VICTORY MODEL	495.00	3 SEEBURG 9800, each	499.50
1 WURLITZER 42-500 VICTORY MODEL	525.00	3 SEEBURG CLASSIC, each	310.00
1 WURLITZER 750E	595.00	1 SEEBURG REX, RC (Cellar Job)	160.00
1 WURLITZER 61 COUNTER MODEL	74.50	1 SEEBURG CASINO (Acme Remodelled)	275.00
1 WURLITZER 800	575.00	1 SEEBURG CASINO	220.00
1 WURLITZER 850	625.00	1 MILLS PANORAM	350.00
1 WURLITZER 24	195.00	2 WURLITZER #145 STEPPER, each	27.50
1 WURLITZER 24 RC	235.00	10 30-WIRE SEEBURG SELECTOMATIC BOXES, each	9.50
1 ROCK-OLA COMMANDO, Like New	565.00		

ARCADE

1 KEENEY AIR RAIDER	$199.50	1 WESTERN BASEBALL '39	$ 69.50
3 WATLING TOM THUMB SCALES, each	52.50	1 CHICAGO COIN HOCKEY	199.50
1 DRIVEMOBILE	325.00	1 TEXAS LEAGUER DE LUXE	39.50

1 WESTERN LAB VOICE RECORDER.....$250.00

TERMS: 1/3 Cash Deposit, Balance C. O. D.

DAVE LOWY & CO.

594 TENTH AVENUE (PHONE: LOngacre 5-9495) NEW YORK CITY

SLOT PARTS - MUSIC - WANT

FOR SALE - Reconditioned Mills 5¢ payout slides, complete sets, $20. per set; Combination offer - 75 feet 30-wire cable (new) with one Packard adaptor for Mills Phonograph $65. for the wire and the adaptor. (No orders for wire only, please.) Exclusive Factory Representative for Nickel Nudgers. WANT - Mills slot cabinets. Advise quantity and price.

WESTERN DISTRIBUTORS

1226 S.W. 16th AVENUE PORTLAND, 5, ORE.

CONSOLES - ARCADE - 1-BALLS - WANT

FOR SALE - Jennings Fastime P.O. $79.50; Bally Big Top, F.P. $79.50; Evans Bangtails $39.50; Evans Ten Strike $40.; Bally Gold Cup $99.50; Bally Sport Special $149.50; Double Safe, two door $60. WANT - Rock-Ola Dial-A-Tune Wall Boxes; Keeney Air Raider, Bally Rapid Fire; Chicago Coin Hockey. Send list of Arcade equipment with lowest prices.

AUTOMATIC DISTRIBUTING COMPANY

1265 LAFAYETTE AVENUE TERRE HAUTE, IND.

SLOT PARTS FOR CONVERTING - WANT

FOR SALE - Can supply parts to convert your Mills Bell slots over to Brown Fronts with Cherry emblem and club handle. Also convert stop levers to knee action in lots of 50 or more. Request quotations. WANT - Quantity of Mills late stop levers in complete sets; Mills 5¢ Vest Pockets; Wurlitzer 616 and 51, any quantity.

COLEMAN NOVELTY COMPANY

1025 FIFTH AVENUE (Tel: Main 1323) ROCKFORD, ILL.

SLOT CONVERSIONS - SLOT PARTS

FOR SALE - Any Mills slots 1¢/5¢/10¢ converted to 25¢ play, 3/5 P.O. or single J.P.; Any Mills 2/4 P.O. converted to 3/5 P.O.; Parts for Mills machines; Mills J.P. glass $10. per dozen sold in dozen lots only. Write, phone, wire.

X. L. SALES COMPANY

959 HOPE STREET (Tel: Plantations 0316) PROVIDENCE, R.I.

SALE - Two Seeburg Shoot-The-Chutes, complete with bases A-1.....$129.50
Three Seeburg Duo Remote Consoles..... 129.50

WANT - Any quantity used Negro Blues-Sepia and Novelty Records. List artist, quantity and price.

FRANCO NOVELTY COMPANY

24 NO. PERRY STREET, BOX 927 MONTGOMERY, ALA.

PERFECT MACHINES—PRICED RIGHT!

SLOTS AND CONSOLES

Mills 5¢ War Eagles, 2/4 PO	$99.50
Mills 5¢ Wolf Heads, 2/4 PO	75.00
Mills 5¢ Q.T.	85.00
Watling 5¢ Rol-A-Tops, 3/5 PO	85.00
Jennings 4-Star, Chief, GA, 5¢	139.50
Mills Chrome Vest Pockets	89.50
Mills Blue & Gold Vest Pockets	54.50
Mills Green Vest Pockets	39.50
Bally Club Bell	225.00
Bally High Hand	169.50
Vest Pocket Jackpot Attachments	22.50

FREE PLAY GAMES

Victory	$75.00
Torpedo Patrol (Rev)	89.50
Topic	65.00
Ten Spot	29.50
Target Skill	22.50
All American	29.50
Bosco	69.50

FREE PLAY GAMES

Streamliner (Rev)	$179.50
Stratoliner	34.50
Star Attraction	39.50
Smak-The-Jap (Rev)	30.00
Show Boat	49.50
Production (Rev)	89.50
Majors '41	35.00
Legionnaire	39.50
League Leader	25.00
Knock-Out-The-Jap	109.50
Knock Out	99.50
Home Run '42	79.50
Hi-Dive	49.50
Arizona (Rev)	179.50
Invasion (Rev)	165.00
Four Diamonds	34.50
Bombardier (Rev)	89.50
Big Parade	109.50

1/3 DEPOSIT REQUIRED, BALANCE SENT C.O.D.

RAKE COIN MACHINE EXCHANGE

2014 MARKET ST. (TEL: RIT-3716) PHILADELPHIA, 3, PA.

CONSOLES - SLOTS - STANDS - CABS

FOR SALE - Mills Jumbos CP late $119.50; Mills 5¢ Smoker Bells $37.50; Lock in slot stands new paint $13.50; Mills Jumbo FP cabinets with electric units attached fine for parts if you operate these $20. ea;

JOHN M. STUART

229 MT. AIRY AVENUE PARIS, KY.

- GUN REVAMP -

FOR SALE - Hitler is worried about his future, but you need not be worried about your future if you have some Tailgunners, incidentally it's outstanding, on location. Tailgunner is a moneymaker that will find ready acceptance in any location now or after the war. See Tailgunner at your favorite distributor.

GILLES CANDY COMPANY

608 MAIN STREET OSAGE, IA.

TIP BASEBALL - J.P. BOOKS

FOR SALE - Machine folded and machine mounted 120's Tip, Baseball and Jackpot books at very reasonable prices. Write now.

COLUMBIA SALES COMPANY

323 MAIN STREET WHEELING, W.VA.

TUBE SPECIAL

1G6GT	$ .70	6SN7	$ .60
1T4	.70	6B8G	.80
3S4	.70	6F8G	.60
1S5	.70	6B4G	.80
6SH7GT	.60		

10% DISCOUNT ON ORDERS OF $100.00 OR OVER

TERMS: 1/3 DEPOSIT, BALANCE C.O.D.

ATLAS VENDING COMPANY

410 NORTH BROAD STREET (TEL: ELIZABETH 2-0089) ELIZABETH, 3, NEW JERSEY.

SLOT SPRING KIT

FOR SALE - Slot Spring Kit, $9.75 ea.; 55 most important springs essential for slots.

HARRY MARCUS COMPANY

816 W. ERIE STREET CHICAGO, ILL.

RADIO TUBES

FOR THE

COIN MACHINE TRADE

FEATURES OF OUR SERVICE

1. We never substitute types.
2. No advance deposit required.
3. Copy of invoice reaches you ahead of shipment.
4. All shipments go forward 48 hours after receipt of order.
5. Tube inventory sheet mailed customers twice monthly.
6. Necessary certificated order forms furnished for your signature.
7. 1,500 tube distributors contacted twice monthly as our buying source for your critical types.
8. Our lists show the few types we cannot furnish during current 15 day period.
9. We operate phonographs, pin game and guns, and know your problems.

OVER 95% OF ORDERS MADE UP IN COMPLIANCE WITH OUR CURRENT LISTS ARE COMPLETELY FILLED

WRITE FOR LATEST INVENTORY SHEET AND SPECIAL ORDER FORM
DO NOT PLACE ORDER BEFORE YOU RECEIVE THIS LIST

W. R. BURTT

"THE COIN TUBE MAN"

436 N. TERRACE DRIVE WICHITA 8, KANSAS

IMMEDIATE DELIVERY!

"DE LUXE"

MIDGET SKEE BALL

DISTRIBUTORS WRITE

AMUSEMENT SPECIALTIES, INC.

593 TENTH AVENUE (PHONE: LO3-4820) NEW YORK, N.Y.

SLOTS - CONSOLES - MUSIC SUPPLIES

FOR SALE - Mills Original Gold and Copper Chromes; Emerald and Black Hand Loads; Brown and Blue Fronts; Melon and Bonus Bells; Q.T.'s; Club Bells; Four Bells; Pace De Lux's; Comets; Paces Races; New Heavy duty motors for Races; Safes, revolving, double and single, safe stands; Folding stand; phonographs; Consoles; Floor machines; Parts. In fact - all your requirements. Get in touch with us first.

H. R. MASER MUSIC COMPANY

1337 MISSION STREET (Tel: Klondike- 2-0828) SAN FRANCISCO, CAL.

2-WIRE CABLE

FOR SALE - 2 Wire Cable, $12. per 1,000 feet. Used on Army maneuvers, in good condition. Specs: 18 Gauge weatherproof twisted, 7 strands 4 steel, 3 copper, all tinned. Spooled on 2,000 foot reels. 1 Reel minimum. 1/3 with order, balance C.O.D.

WELLS ELECTRIC COMPANY

4521 DIVERSEY AVENUE CHICAGO, ILL.

SLOTS - 1-BALLS - CONSOLES

FOR SALE - We have a large stock of rebuilt slots, Pay Tables and Consoles on hand. Write us or wire for prices on: Blue Fronts, Melon Bells, etc. Also on Jackpot Dominoes, Lucky Lucres, Late Saratogas, Sky Lark, Fortune and other Bally equipment.

LA BEAU NOVELTY COMPANY

1946 UNIVERSITY AVENUE ST. PAUL, MINN.

SPECIALS - READY FOR LOCATION

3 MIDGET SKEE BALLS (Floor Samples)	$169.50
10 SEEBURG PLAZA	219.50
1 ROCKOLA '39 COUNTER MODEL, WITH STAND	84.50
1 WURLITZER COUNTER MODEL 51	49.50
1 WURLITZER 24A	169.50
10 SEEBURG SHOOT-THE-CHUTES GUNS	124.50
2 KEENEY 5¢ TEXAS LEAGUERS	42.50

TERMS: 1/3 CASH, BALANCE SHIPPED C.O.D.

WRITE US

WE WILL BUY YOUR ENTIRE ROUTE FOR CASH

B. & B. NOVELTY COMPANY

621 W. MAIN ST. LOUISVILLE, 2, KY.

(PHONES: JACKSON 8811-WABASH 2663)

YOU MAY FIND JUST WHAT YOU WANT NOW IN
"AMERICA'S BIGGEST LITTLE CITY"
CONTACT
LANCE J. MORTON, MGR.
A. BENETTI NOVELTY CO.
125 E. SECOND ST. (TEL: 7575) RENO, NEVADA

GUN - USED RECORDS

FOR SALE - Bally Bull Jap conversion refinished $109.50; Several hundred used records removed from our routes in last 60 days $12. per 100 F.O.B. Marietta, O. 1/3 Deposit.

R & S SALES COMPANY

3rd & BUTLER STREETS MARIETTA, OHIO.

SLOT CLOCK GEARS

FOR SALE - Jennings Main Clock gears, complete with ratchets and dogs $3.50 ea.; or $3.25 each in quantity lots of 25 or more.

STANDARD AUTOMATIC AMUSEMENT COMPANY

2217 FIFTH AVENUE PITTSBURGH 19, PA.

- COUNTERS -

FOR SALE - Lew London's special for this week: Groetchen Liberty new in factory sealed cartons $16.95 ea; Groetchen Sparks used $9.95 ea; Daval American Eagle used $9.95.

LEW LONDON LEADER SALES COMPANY

131-133 NO. FIFTH STREET (Tel: 4-3131) READING, PA.

'39 Bangtails.....$150.00	Exhibit Races.....$125.00	Red Hd Tracktime..$35.00
Derby Day, Slant.....39.50	Bally Turf Special....75.00	Jen. Multiple Racer.35.00
Stanco Bell.....95.00	Pacific Dice Console..39.50	High Hands.....145.00
Jumbo Parade, FP.....79.50	Pamco Bells.....79.50	Rays Track late...100.00
'37 Skill Time.....69.50	Caille 7-Way & Stand late model.....99.50	5¢ Blue Fronts....149.50
5¢ Brown Fronts.....175.00		1/3 WITH ALL ORDERS SURE

SLOT PART SPECIALS!!

S.P. 1-2-3 Reel Assembly comp. 20 stop (exchange for 10 stop $12.50) for sale..$18.50
Mills Brown Front castings, complete sets.....WRITE
Reserve Jackpot Covers.....$2.00 Mills Club Handles, Chrome Grip.....$3.00
20-Stop Stars, Per Set.....2.50 S.P. 1-2-3 Discs, Per Set.....7.50
Rebuilt Escalators $15.00 in exchange for any coin den. accepted in trade for yours.

G. N. VENDING COMPANY
663 WEST BROAD STREET COLUMBUS, 8, OHIO

- TUBES -

FOR SALE - All types of Radio Tubes available. Many with a good discount.

PAUL'S RADIO ACCESSORIES

4425 DREXEL BOULEVARD CHICAGO 16, ILL.

NEW JENSEN SPEAKERS

FOR SALE - New Jensen A-12 Dynamic Speakers for use in Rockola and other phonographs. These speakers are 12" heavy duty, 5,000 Ohm Field, 8 Ohm voice coils and have a power rating of 20 Watts. The price is only $15.95 each. 1/3 Deposit required with order.

CENTRAL SOUND COMPANY

1525 EDGEWATER AVENUE CHICAGO, ILL.

NEW SLOTS

FOR SALE - 20 Brand new 5¢ Glitter Gold Q.T.'s in original cartons $150 each;

SEIDEN DISTRIBUTING COMPANY

1230 BROADWAY (Tel: 4-2109) ALBANY 4, N.Y.

LOOK TO MUTOSCOPE

For Money Making Post-War Products!

. . . In the meantime — still available for Immediate Delivery: Novelty Cards, Top Quality Reconditioned Equipment, etc. Send TODAY for Complete List.

INTERNATIONAL MUTOSCOPE CORPORATION
44-01 Eleventh Street, Long Island City, (1), N. Y.
WM. RABKIN, President

NATIONAL 9-30 CIGARETTE MACHINES

FOR SALE - National 9-30 Cigarette Machines completely overhauled and reconditioned in our own shop. New machine guarantee, on mechanism. All machines refinished in two-tone green wrinkled paint. Hard to tell from new equipment. $75. each F.O.B. Detroit. Buy with safety from a National Zone Office. There's a reason.

5911 - 4th AVENUE — WEIDMAN NATIONAL SALES COMPANY (Factory Zone Office) — DETROIT 2, MICH.

PROJECTOR LAMPS

FOR SALE - Projector lamps for use in Panoram conversions, 250 W 50 hour lamps at $2. ea. Cash in full with order. Minimum order 6 lamps.

763 SOUTH 18th STREET — GEORGE PONSER COMPANY (Tel: Essex 3-5910) — NEWARK, N.J.

READY FOR DELIVERY

MILLS GOLD CHROME BELLS, 5¢, 10¢, 25¢, 2/5 payout	
MILLS CHERRY BELLS, 5¢, 10¢, 25¢, 3/10 payout	
MILLS BROWN FRONTS, 5¢, 10¢, 25¢, 3/5 payout	
MILLS BLUE FRONTS, 5¢, 10¢, 25¢	WRITE
MILLS THREE BELLS, like new	WRITE
KEENEY '38 TRACK TIME	$ 85.00
KEENEY '38 KENTUCKY CLUB	75.00
MILLS VEST POCKETS, Reconditioned Blue & Gold	55.00

JONES SALES COMPANY

31-33-35 MOORE STREET — (Tel: 1654) — BRISTOL, VA. - TENN.

MILLS 5¢ FRONT VENDERS, 3/5.....$74.50
MILLS 5¢ BLUE FRONTS, S.J.....139.50
MILLS 10¢ BLUE FRONTS.....159.50
MILLS 10¢ ROMAN HEADS.....149.50
MILLS 5¢ VEST POCKETS.....24.50
JENNINGS 3 J.P. 5¢ ESCALATOR.....39.50
WEIGHTED CABINET STANDS WITH LOCKS AND KEYS.....10.50
20 STOP REEL ASSEMBLY FOR MILLS NO REEL STRIPS.....15.00
10¢ ESCALATOR FOR BLUE FRONT IN EXCELLENT CONDITION.....$15.00
32 VOLT DC PHONOGRAPH MOTORS.....10.00
32 VOLT DC TO 110 VOLT AC CONVERTERS for phonographs.....22.50
5 GENCO TEN SPOTS, each.....37.50
EXHIBIT'S STARS.....55.00

WANTED

BALLY VICTORY and EUREKA, Free Play Multiples

THE MUSIC MACHINE CO., BRUNSWICK, GEORGIA
(PHONE: 183)

- SALESBOARDS -

FOR SALE - 1000 hole thick 90 percent board 92¢; 1000 hole thick double fin, profit $24.50, 92¢; 1000 hole nickel Charley 92¢; 25¢ J.P. Charley thin 1000 hole $1.15; thick $1.40; 5¢ J.P. 675 Jumbo hole "Big Stuff" $1.84; 1800 Lulu X-thick, profit $20, $2.40; Order samples today; 25% deposit with all orders.

DE LUXE SALES COMPANY, BLUE EARTH, MINN.

ARCADE - WANT

FOR SALE - Coin Movies $195.; 1 Scientific Baseball $95.; 3 Mutoscope Card Vendors $40. ea; Radio Rifle and Skill Jump, write. WANT - Rolled slot machine mints.

STEWART NOVELTY SALES COMPANY

110 SO. TEJON STREET COLORADO SPRINGS, COL.

NATIONAL SLUG EJECTORS REPAIRS

NOTICE - Here's a good money saving service for you; National Slug Ejectors of all types, cleaned, reset and adjusted, only $1.35 each F.O.B. here; Missing or broken parts extra; Send us your National ejectors with all parts today via prepaid Railway Express; Work guaranteed or money back.

R. H. ADAIR COMPANY

733 SOUTH EUCLID AVENUE (Tel: Euclid-9219 -) OAK PARK, ILL.

PINS - ARCADE - WANT

FOR SALE - Like new Clicks, $89.50; Spot-A-Card, $59.50; Star Attraction, $49.50; Super Chubbie, $40.; Speed Ball, $32.; Snappy, $39; 2 Ten Strike H.D. complete but not in working order, $47.50; 1 Ten Strike LD, $35. WANT - Amplifiers, tone arms, fibre wheel gears for Wurlitzer 616. Terms: 1/3 Deposit, Balance C.O.D.

NATIONAL NOVELTY COMPANY

183 MERRICK ROAD MERRICK, N.Y.

MUSIC MOTORS REWOUND

NOTICE - Ten days service on rewinding Wurlitzer, Seeburg, Rockola and Mills motors, only $6.50. Just send in your old motors and we will return rewound motor to you C.O.D.

JEAN J. MINTHORNE

2916-2920 W. PICO (EXCLUSIVE ROCKOLA DISTRIBUTOR) LOS ANGELES 6, CAL.

MUSIC - WANT

FOR SALE - 15 1940 Rock-Ola Bar Boxes. Must sell all. $12.50 ea. WANT - Will buy one gun for parachute; one for Rapid Fire; Buckley Adaptors and late boxes; 30-38 Conductor Cable. State what you have and quote prices.

ED. GEORGE MUSIC COMPANY

471-473 SOUTH MAIN STREET AKRON, OHIO

- DIME INSERT -

FOR SALE - Dime inserts - Keep pennies out of dime machines. Inserts for Mills Bells $2.25 each. Full cash with orders.

KEYSTONE NOVELTY & MANUFACTURING CO.

26th & HUNTINGDON STS. PHILADELPHIA 32, PA.

GUNS

REPAINTED RED, WHITE AND BLUE - WITH ARMY AND NAVY DECALS - LOOK AND OPERATE LIKE NEW. RUSH YOUR ORDER WITH DEPOSIT RIGHT NOW !

AXIS RATS (Seeburg).....$169.50
JAP GUN (Shoots 20 shots like rifle, then 45 like machine gun).....169.50
KEENEY AIR RAIDER.....249.50
KEENEY ANTI-AIRCRAFT.....89.50
NEW SUPREME TOKIO GUN.....330.00
PARACHUTE (Seeburg).....$169.50
RAPID FIRE (Bally).....249.50
NEW TAILGUNNER.....295.00
TANK GUN (Shoots 20 shots like rifle then 45 like machine gun)..169.50
NEW KEENEY SUBMARINE GUN.....229.50

IN ORIGINAL PAINT - NOT REPAINTED AS ABOVE

KEENEY AIR RAIDER.....225.00
BALLY RAPID FIRE.....$225.00

WANTED TO BUY FOR CASH

WE WILL PAY THE FOLLOWING PRICES FOR THESE MACHINES
STATE QUANTITY YOU HAVE AND BEST PRICE IN FIRST LETTER.

ZOMBIE.....$30.00
DOUBLE PLAY.....45.00
STARS.....45.00
WEST WIND.....$45.00
DO-RE-MI.....45.00
SUN BEAM.....45.00
WURLITZER 24.....$110.00
CHESTER-POLLARD FOOTBALL GAME.....75.00

TERMS: 1/3 CASH DEPOSIT WITH ALL ORDERS, BALANCE C.O.D.

IDEAL NOVELTY COMPANY

2823 LOCUST STREET (PHONE: FRanklin 5544) ST. LOUIS, MO.

TUBULAR COIN WRAPPERS

FOR SALE - Jack Fitzgibbons manufacturing Tubular Coin Wrappers. Denominations 1¢ - 5¢ - 10¢ - 25¢ - 50¢. Special Price for Large Quantity Users. Samples and price on request. Mention quantity you can use. Due to paper shortage we reserve the right to fill all orders in Brown Craft.

JAFCO, INC.
776 TENTH AVENUE (Tel: CO 5-7996) NEW YORK CITY

- ARCADE -

FOR SALE - 1 Slap-The-Jap Gun in A-1 shape for only $112.50; 1/3 cash with order.

GENERAL SALES COMPANY
150 WEST 9th STREET (Tel: 733) DUBUQUE, IOWA

- WIRED MUSIC -

FOR SALE - 10 piece complete A.M.I. unit wired music; First class condition; easy terms.

WOLF SALES COMPANY, INC.
1932 BROADWAY (Tel: Cherry 2833) DENVER, COLO.

PINS - CONSOLE - MUSIC - WANT

FOR SALE - 6 Pacific Lite-A-Lines $50. ea.; Galloping Dominoe black cab $75.; Buckley 20 record Seeburg adaptor $29.50; 8 Seeburg 24 Selectomatic boxes $9.50 ea; 1 Seeburg 16 Selectomatic box $9.50; Chrome Chandelier Speakers new $11., Used $8.50; Maple adaptor brand new $23.; 4 Buckley late model wallboxes $15. ea; Buckley steel cabs 1 Twin-12 $25., 2 Regular $15. ea; WANT - Used records and 30-Wire cable.

DAVIS SALES COMPANY
625 ERIE BOULEVARD, EAST SYRACUSE, 2, N.Y.

- SPEAKERS -

FOR SALE - Singing Pictures, the most beautiful auxiliary speakers ever made; While they last, Old Glory, American Flag, no speaker $26.50; Rhapsody, Tango and Caravel complete with PM speakers at $19.75 ea; Replacement panels free with each order. Special low prices in quantity lots; 1/3 with all orders.

ATLANTIC DISTRIBUTING COMPANY
583 TENTH AVENUE (SEEBURG DISTRIBUTORS) NEW YORK, N. Y.

- STAPLES -

FOR SALE - Can ship at once standard staples for any standard type stapling machine. Write for quantity prices immediately.

F. R. W. B. SPECIALTIES
P.O.BOX 72 (Tel: 4343) MANITOWOC, WIS.

MUSIC - ARCADE - PIN GAME CLEARAWAY

1 Rockola Counter Model	$97.50	1 Keeney Anti-Aircraft Gun with new Screen	$67.50
30 Holly Mfg. 1¢ Grip Machines, ea	7.50	2 Gottlieb 1¢ Single Grips, ea	12.50
2 Master 1¢ Ball Gum Vendors, ea	3.75	1 Exhibit Jeep (Conversion)	99.50
1 Gottlieb 1¢ 3-Way Grip	14.50	1 Exhibit Leader	37.50
1 Exhibit Duplex	42.50	1 Genco Bandwagon	19.50
1 Genco Victory (Bombardier)	82.50	1 Chicoin All American	27.50
1 Gottlieb Bordertown	37.50	1 Western Barrage	27.50
1 Chicoin Sport Parade	32.50		

TERMS: 1/3 DEPOSIT WITH ORDERS, BALANCE C.O.D.

CENTRAL TEXAS AMUSEMENT CO.

1701 GUADALUPE STREET AUSTIN, TEXAS

- SLOTS -

FOR SALE - 100 late serial slots of every type; Brown Fronts, Blue Fronts, Bonus, etc.; Mills, Jennings, Watling, Caille; Folding Stands; Write for complete price list immediately.

COLLETTE & SMALLWOOD DISTRIBUTORS

349 SHOUP AVENUE (Tel: 1581) IDAHO FALLS, IDAHO.

PINS - CONSOLES - SLOTS - ARCADE - WANT

FOR SALE - 5 Pan American, 2 Boomtown, $49.50 ea.; 1 Air Circus $109.50; Keeney Kentucky Club $125.; Watling Big Game $89.50; Pace Saratoga FP & PO $149.50; Jumbo Parade $89.50; 1 Bally Record Time FP $175.; 1 each: Mills War Eagle Glitter Gold, War Eagle Brown Front, Futurity, Extraordinary, 5¢ play, all in good condition at $175. ea.; 1 Bally Rapid Fire needs to have motor that moves sub forward repaired $169.50; WANT - 10¢ and 25¢ Slots, consoles, pin games and music for resale.

GENERAL COIN MACHINE COMPANY

227 NO. 10th STREET PHILADELPHIA, PA.

- MUSIC -

FOR SALE - Extra special: 1 Playmaster Spectravox $269.50; 1 Singing Tower, walnut, floor sample, $317.45; 1 HB Hi-Boy refinished, floor sample $399.50; 1 SC Streamliner, floor sample $238.50; Terms: 1/3 Deposit must accompany orders.

WALBOX SALES COMPANY

1713 YOUNG STREET DALLAS, TEXAS

GAMES - PARTS - AUTOMATICS

FOR SALE - Good clean used games and parts, our prices are low; Special buy now available on automatics, write quick; Write for our price list today.

REEL DISTRIBUTING COMPANY

4935 FOUNTAIN AVENUE ST. LOUIS 13, MO.

CIGARETTE MACHINES - WANT

FOR SALE - Used cigaret machines in excellent condition: 7 column DuGrenier Champion $72.50; 9 Column DuGrenier Champion $75.; 11 column DuGrenier Champion $85.; 2-11 column DuGrenier Champion new in original crates $116.50 ea.; WANT - Stoner candy vending machines, must be in excellent condition, write us immediately.

ALABAMA CIGARETTE SERVICE COMPANY

404 NO. 26th STREET BIRMINGHAM, ALA.

- COUNTERS -

FOR SALE - 10 new Wings $10.90 ea; Also 10 Wings just off locations $8.50 ea.; $175. for the lot; Full cash with order, F.O.B. Philadelphia, Pa.

ROY TORR

2047-F SO. 68th STREET PHILADELPHIA 42, PA.

- GUN -

FOR SALE - Chicken Sam with base, clean, in good shape, only $125.; 1/3 Deposit.

COLBERT COIN MACHINE COMPANY, NEBRASKA CITY, NEBRASKA

PINS - WANT

FOR SALE - Bandwagon $25.; Big Show $22.; Box Score $15.; Drum Major $18.; Fifth Inning $7.50; Jolly $27.50; Lite-A-Card $10.; Majors '41 $35.; Metro $35.; Play Ball $35.; Playmates $18.; Polo $20.; Progress $25.; Silver Skates $30.; Speed Demon $25.; Sport Parade $30.; Cash with order; WANT - Rockola Standards.

AUTOMATIC MUSIC COMPANY

1724 WABASH AVENUE (Tel: C-7248) TERRE HAUTE, IND.

MUSIC - SLOT CHKS - PNUT

FOR SALE - Seeburg 9800 RC $550.; 1 Seeburg Cadet RC $325.; 3 Wurlitzer counter 61 $79.50 ea; Slot machine checks 5¢/10¢/25¢/50¢; Wurlitzer, Buckley, Seeburg Wallboxes and steppers; Used Columbus model ZM peanut machines with vise grip locks $5.00 each

BIRMINGHAM VENDING COMPANY

2117 THIRD AVENUE, No. (Tel: 3-5183) BIRMINGHAM 3, ALA.

- MUSIC -

FOR SALE - 1 Seeburg 30-Wire Adaptor for Wurlitzer 24 complete with 4 30-wire wall boxes $60.; 1 Wurlitzer #125 wallbox 5/10/25¢ $40.; 40 Wurlitzer #100 wallboxes 30-wire $20. each; 1/3 deposit with all orders.

LIBBEY MUSIC COMPANY

66 PHOENIX ROW HAVERHILL, MASS.

- MUSIC -

FOR SALE - We have on hand 5 Mills Panorams serials over 6000 we offer these at $325. each; Guaranteed to work; Also have 5 Rockola #1525 Boxes $50 each;

ACE AMUSEMENT COMPANY

680 UNION AVENUE MEMPHIS 3, TENN.

REBUILT SLOTS - WANT

FOR SALE - Twin Ports' rebuilt and refinished Mills slots, 5¢, 10¢, 25¢, Blue Fronts, Brown Fronts, Club Bells and Gold Glitter War Eagles, all drill-proof with knee action stop levers and club handles, write for prices, immediate delivery. WANT - Extraordinary castings or cabinets, no front vendor models.

TWIN PORTS SALES COMPANY

723 EAST SUPERIOR STREET (Tel: Hemlock 8519) DULUTH 2, MINN.

- REVAMP -

FOR SALE - The best money you ever spent - Pastime. A turf Champ conversion, $200. ea. With Free Play, payout meter, backboard, modern in every way. All lights formerly on Playboard now on back glass. 1/3 Deposit with all orders.

LOUISVILLE NOVELTY MANUFACTURING CO.

330 EAST BRECKENRIDGE STREET LOUISVILLE 3, KY.

NEW MAPLE BALLS

FOR SKEE BALL ALLEYS AND PLAY BALLS

For 14 Ft. Skee Alley, 3-1/8.....10 - $5.50.....100 - $52.00
For 9 Ft. Skee Alley, 2-3/4.....10 - $5.50.....100 - $52.00
For Play Balls and Roll In The Barrel.....10 - $4.25.....100 - $38.50

GENUINE RUBBER POKERINO BALLS-75¢ EACH

TERMS: 1/3 DEPOSIT, BALANCE C. O. D.

WRITE FOR PRICE LIST OF PARTS, SUPPLIES, TUBES, FUSES, WIRE, ETC., ETC.

ECONOMY SUPPLY COMPANY

615 TENTH AVENUE (PHONE: BRyant 9-3295) NEW YORK CITY

- MUSIC -

FOR SALE - Keeney Wallboxes, $5. ea.; Keeney Bar Brackets, $1.50 ea.; Seeburg Selectomatics, $5. ea.; Buckley Wallboxes, old style, $5. ea.; Buckley Wallboxes, illuminated, new style, $19.50ea; Buckley Bar Brackets, $1.50; Buckley illuminated Wallboxes in original cartons, write; Organ speaker shells, $15.; Wurlitzer 412's, write.

P.O.BOX 56

ELUM SALES COMPANY MASSILLON,OHIO

BOWLETTS

FOR SALE -Keeney Bowletts,14 ft.in perfect condition. Make reasonable offer.

539 BOARDWALK MEYER WOLF ATLANTIC CITY, N. J.

"K.C." HAS JUST WHAT YOU NEED!

"SUPREME SKEEROLL"

7½ FOOT BOWLING ALLEY SENSATION - BEST ON THE MARKET!!!
COME ON IN AND SEE IT TODAY!!!

6 GUN A.B.T. RIFLE RANGE

BARELY USED - INCLUDES 50,000 PELLETS, 5,000 CARTRIDGES - WRITE FOR PRICE TODAY

GENCO DOUBLE TRACK GAME

TWO PLAYERS PLAY FOR ONE COIN, WIRE BUMPERS, SOME NEW, SOME USED, EACH $29.50

TUBES

500 2A4G TUBES IN STOCK - WRITE FOR PRICE!

2051	$2.00	2A3	$1.75	6L6G	$1.75
5U4G	.95	25A7G	1.65	5X5G	1.10
6SA7	1.00	37	.90	80	1.00
38	1.00	6J5	.95	6C6	1.00
6V6G	1.10	25L6G	1.10	30	1.00
41	.90	1B5	1.35	ALSO MANY OTHERS---WRITE	

FOR WHATEVER YOU NEED-SEE "K.C." FIRST!!

K.C. NOVELTY COMPANY

419 MARKET ST. (TEL:MARKET 4641) PHILADELPHIA, 6, PA.

BALLY MOTOR REPAIRS

NOTICE - Operators, jobbers, distributors--We are now in position to completely overhaul Bally type 300 open motors, including replacement of worn gears for only $4.25 each, any quantity. Prompt service. All work on money back guarantee basis.

J. E. COBB DISTRIBUTING COMPANY

512-14-16-18 S. SECOND ST. (Tel: WAbash 1501) LOUISVILLE 1, KY.

- MUSIC - VENDORS - ARCADE -

FOR SALE - Packard Pla-Mor wall boxes, $32.50; Hershey Candy Bar machines, made by Advance, like new, $15.; U-Select-It-Candy bar machines, factory reconditioned, at $34.50; Genco Play Ball, $165.; Texas Leaguer, $39.50; Payout drum assemblies for High Hands, $10.; Model 1502 Rockola DC Barbox, $17.50. Order now. 1/3 Deposit with order.

B. D. LAZAR COMPANY

1635 FIFTH AVE. PITTSBURGH 19, PA.

GUARANTEED

500 HOUR - 500 WATT PROJECTION LAMPS

FOR MILLS PANORAMS - $8.00

ORDER QUICK

MITCHELL NOVELTY COMPANY

1629 WEST MITCHELL STREET MILWAUKEE, WISC.

- SLOTS -

FOR SALE - Like new 5¢ Mills Blue Fronts, $175.; 10¢ Mills Blue Fronts, $225.; 25¢ Mills Blue Fronts, $300. Send for current price list of complete line of Mills and Jennings equipment. 12 years of quality merchandising and service.

GENERAL NOVELTY COMPANY

521 NORTH 16th STREET (Tel: West 4242) MILWAUKEE 3, WIS.

* * *KING PIN SPECIALS* * *

ARCADE	FREE PLAYS	SLOTS
1 Watling Tom Thumb Fortune Tell. Scale.$75.00	ABC Bowler.....$42.50	10 Watling Safe Stds $10.00
1 Shoot-The-Chutes....129.50	Big Parade.....109.50	4 5¢ Pace Comet, ea..65.00
1 Rapid Fire.....199.50	Five & Ten.....119.50	2 10¢ Pace Comet, ea.75.00
1 9 ft. Rola Score.....89.50	Horoscope.....39.50	5 10¢ Pace Bantam....37.50
1 Bang-A-Deer,no gun...50.00	Knock Out.....109.50	1 5¢ Jenn.Dutchess...45.00
1 Exh.Kiss-O-Meter....250.00	Miami Beach.....42.50	4 5¢ Rolatops, ea....99.50
1 Sky Fighter.....300.00	Majors '41.....37.50	1 5¢ Watl.Treasury...65.00
3 1¢ Home Runs, ea.....10.00	School Days.....34.50	1 5¢ Mills Q.T.Blue..74.50
1 ABT Fire & Smoke.....19.50	Sea Hawk.....39.50	1 5¢ Mills Q.T.Green.74.50
TERMS: 1/3 DEPOSIT WITH ALL	Sport Parade.....32.50	2 Rays Tracks A-1....74.50
ORDERS, BALANCE SENT C. O. D.	Spot Pool.....47.50	1 Track Time '37.....59.50
	Victory.....87.50	1 5¢ Domino, parts...25.00

KING PIN GAMES COMPANY

826 MILLS STREET (J. R. "Pete" PIETERS) KALAMAZOO, 21,MICHIGAN

A.B.T. REPAIR PARTS

NOTICE - Repair parts are still in stock to make your old coin chutes and Target Skills as good as new. Prompt response to all inquiries.

A.B.T. MANUFACTURING CORPORATION

715-723 NO. KEDZIE AVENUE CHICAGO, 12, ILL.

MUSIC - WANT

FOR SALE - 1 Rock-Ola Commando - S.U., $495.; 1 Rock-Ola '39 DeLuxe Dial, $289.50; 1 Seeburg RC Special with One Duo Remote Console, $539.50; 21 Seeburg 5¢ selectomatics, $6.95; 8 Illuminated 2-wire Speakers, $24.50; 1 Electric Selector Seeburg, $19.50. WANT - Late Grip Scales on stand, Penny low boy scales, Arcade equipment.

FRANCO NOVELTY COMPANY

24 NO. PERRY STREET, BOX 926 MONTGOMERY, ALA.

PIN REVAMP

FOR SALE - Our own rebuilt: Falling Sun, made over Ten Spot, used on location 6 months and a proven hit. Has new Jap backboard glass and red, white and blue repainted cabinet. Price only $49.50. Terms: 1/3 with all orders, balance C.O.D.

OHIO SPECIALTY COMPANY

29 WEST COURT STREET CINCINNATI 2, OHIO

CIGARETTE & CANDY VENDORS

FOR SALE - 6 Col. Uneedapaks, $27.50; 8 Col. Uneedapaks, $35.; 9 Col. Uneedapaks, $39.50; 12 Col. Uneedapaks, $49.50; 15 Col. Uneedapaks, $59.50; 8 Col. Rowe Imperials, $37.50; 8 Col. Rowe Royals, $69.50; 9 Col. DuGrenier "W", $49.50; 9 Col. DuGrenier "WD", $59.50; 11 Col. Du Grenier Champions, $75.; #930 Nationals, $49.50; #950 Nationals, $85. Candy Machines: Nationals, Stoner, U-Need-A-Pak & Rowe - write

MACK H. POSTEL

6750 N. ASHLAND AVENUE (Tel: Rogers Park 7312) CHICAGO 26, ILL.

- ARCADE -

FOR SALE - 2 Bally Bull photo electric cell games, original paint jobs, all complete, each $50.; 1 Rockola Ten Pins, H.D., $69.50.

HY-G AMUSEMENT COMPANY

1415 WASHINGTON AVE., SO. (Tel: Atlantic 8587) MINNEAPOLIS 4, MINN.

- ARCADE - CONSOLES -

FOR SALE - 2 Evans Play Balls, latest models, $195. ea.; 2 Keeney Submarines, $195. ea.; 1 Gottlieb Skee-Ball-Ette, $75.; Evans Ski-Ball, $75.; Bally Alley, $25.; 5 Kirk Rotary Merchandisers, $175. ea.; 2 Sky Fighters, $350. ea.; 1 Kirk Night Bomber, $475.; Bang-A-Deer, $75.; Seeburg Ray-O-Lite Gun, $75.; Batting Practice, $125.; Paces Races, Brown Cabinet, $150.; Bakers Pacers, DD, $275.; 1 Brand New Keeney 4-Way Super Bell at only $795. Terms: 1/3 Deposit with all orders, balance C.O.D.

KENTUCKY AMUSEMENT COMPANY

919 W. JEFFERSON ST. LOUISVILLE 2, KY.

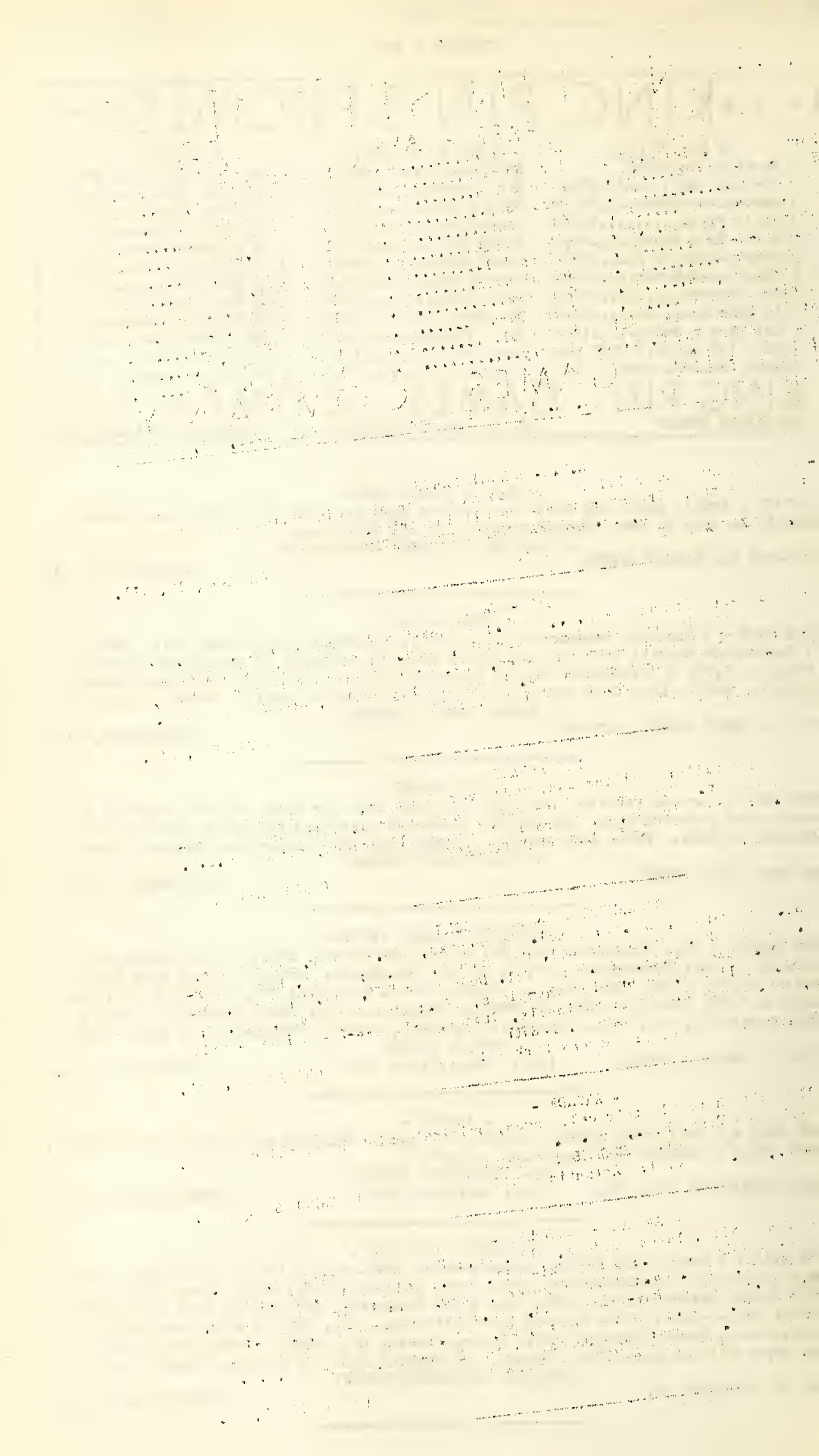

CONSOLES

2 Jennings Multiples Races $35.00 ea; 1 Royal Flush $70.00; 1 Kentucky Club $75.00; 1 Single Mills Safe $30.00; Any number of Brass Checks for Slots 5¢/10¢/25¢/50¢ per hundred. FREE PLAY PIN GAMES: 1 Majors '41-$35.00; 1 Oh Johnny $20.00; 1 Ump $25. 40 Sets of used Pin Game Legs $2.00 Per Dozen. ARCADE: 2 Evans Ten Strikes $30.each

MUSIC

2 Buckley 24 Record Wurlitzer Adaptors $15.00 ea; 2 Buckley 616 Wurlitzer Adaptors $15.00 ea; 10 Chrome Buckley Boxes $14.00 ea; 1 Wurlitzer Wireless Stroller Remote Control Serial #535005 $25.00; 1 Seeburg Wireless Stroller $30.00;1 Seeburg Voice-By-Choice Turntable for Ten & Switchboard $350.00; 2 Seeburg Wireless Boxes & Brackets $25.00 ea; 2 Ultratone Speakers $20.00 ea; 2 Illumitone Speakers $20.00 each; 1 Floor Stand for Buckley Boxes $2.50; TERMS: 1/3 WITH ALL ORDERS, BALANCE SENT C.O.D.

COLUMBIA NOVELTY CO., 9 BLOOD ST., AMSTERDAM, N.Y. (TEL: 284)

- BONDS -

NOTICE - Post-War: put your money in DuGrenier vending machines; Now: put your money in War Bonds.

ARTHUR H. Du GRENIER, INC., HAVERHILL, MASS.

- MUSIC -

FOR SALE - 5 Rockola Standard $225. ea; 5 Wurlitzer P-12 $75. ea; 5 Wurlitzer 412 $75. ea; 3 Seeburg 12 record multi-selector $75. ea; 10 Seeburg Wireless Wallomatics $35. ea; 7 Packard Pla-Mor Wall and Bar boxes $35. ea; 1 Wurlitzer 616, A-1, $97.50;

JAY SALES COMPANY

41 SO. MAIN STREET HAVERHILL, MASS.

PARTS - ARCADE

FOR SALE - New improved all silver Slipon repair sleeves to fit any of your pin games, pack of 25 only $2.95; Arcade owners are acclaiming Cupid's Wheel, price $295.;

ACTIVE AMUSEMENT MACHINES COMPANY

900 N. FRANKLIN STREET (Tel: Market 2656) PHILADELPHIA 23, PA.

RUBBER POKER BALLS

FOR SALE - Rubber Balls for Pokerinos, size 2¼" inflated; first quality balls, all hand finished. Limited supply. First come first served. Minimum quantity, 100 balls

MELROY BALL COMPANY

6 N. AUSTIN AVENUE (Tel: Ventnor 2-0587) VENTNOR, N.J.

PINS - ARCADE

FOR SALE - New Commander $75.; Sport Parade $35.; Victory $70. Arcade: Chicago Coin Hockey $175.; Genco Playball $160.; (All cleaned and thoroughly checked) 1/3 Deposit.

MOHAWK SKILL GAMES COMPANY

86 SNOWDEN AVENUE (Tel: 4-7549) SCHENECTADY 4, N.Y.

GAMES THAT GET THE PLAY

STREAMLINER.....CONVERTED FROM STARS

GRAND CANYON.....CONVERTED FROM DOUBLE PLAY

SANTE FE.....CONVERTED FROM WEST WIND

BRAZIL.....CONVERTED FROM DO-RE-MI

ARIZONA.....CONVERTED FROM SUN BEAM

MIDWAY.....CONVERTED FROM ZOMBIE

INCREASED EARNINGS - TROUBLE FREE OPERATION - LASTING POPULARITY

SEE YOUR DISTRIBUTOR OR WRITE

UNITED MANUFACTURING COMPANY

6123-25 NORTH WESTERN AVENUE CHICAGO, ILLINOIS

GAMES THAT GET THE PLAY

UNITED MANUFACTURING COMPANY

MONEY MAKERS!!

GAMES THAT ARE GOING OVER GREATER THAN EVER

PARATROOPS
Rebuilt from Powerhouse

PRODUCTION
Rebuilt from Blondie

TORPEDO PATROL
Rebuilt from Formation

BOMBARDIER
Rebuilt from Follies

EAGLE SQUADRON
Rebuilt from Big League

EAGLE SQUADRON
Rebuilt from Big Town

OPERATORS - - SEE THESE GAMES AT YOUR LOCAL DISTRIBUTOR OR WRITE FOR COMPLETE DETAILS

P. & S. MACHINE COMPANY

2820 N. SHEFFIELD AVENUE CHICAGO, ILLINOIS PHONE: - DIVERSEY 2414

- CONV. PANORAMS AND PARTS -

FOR SALE - Only a few left: Panorams with conversion, $425. ea. F.O.B. San Bernardino Calif.; 10¢ Counter boxes like new for Panorams, $15. ea.; Panoram step-up transformer, $15.; Slightly used peek film, $25. per reel; Notcher, $3.; Remote units, $15. ea. Many other Panoram parts. Tell us your needs. 1/3 Deposit with all orders.

COIN MOVIE COMPANY

475 D STREET SAN BERNARDINO, CAL.

MUSIC REVAMPS

NOTICE - Music machines of all makes revamped, remodeled, resprayed; Phono in any condition, burnt, water blistered, broken cabinet, revamped in two color combinations with artificial leather sides or original finish. All metal work refinished. Mechanical work. Write Jack Rubin at:

TELAUDIO CORPORATION

106 SOUTH OXFORD STREET (Tel: Nevins 8-2236) BROOKLYN, N.Y.

SLOTS - CONSOLES

FOR SALE - 5/10/25¢ Gold Chromes; 5/10/25¢ Copper Chrome; 5/10/25¢ Regular Chrome; 5/10/25¢ Brown Fronts; 5/10/25¢ Mills Console; 5¢ Mills Handload; Columbis Bells; Mystery Bonus 5/10¢; Mills Four Bells both original and late coin head. Write us for prices on floor samples, used and rebuilts.

MOSELEY VENDING MACHINE EXCHANGE, INC.

00 BROAD STREET (Tel: 3-4511) RICHMOND, VA.

- 1-BALLS -

FOR SALE - 4 New War Admirals, $250. ea.; 2 '41 Derby like new, $375. ea.; 2 Trophie Clubs, $375. ea.; 1 Keeney Contest, excellent condition, $165.; 1 Evans Lucky Stars rebuilt, $135.; 3 Rebuilt, refinished in original factory colors, excellent condition, Bally Grand Nationals, $135. ea. Immediate shipment. 1/3 with all orders.

THE R. F. VOGT DISTRIBUTORS

MILNER HOTEL BUILDING SALT LAKE CITY, UTAH

- MUSIC -

FOR SALE - 8 sets, Amp., Speaker, Turntable, complete for Jennings telephone music system, excellent for spares, set complete for $72.50; Entire lot for $550.; Jensen 12" dynamic speakers, good for Rockola 12 record phonos, $3.65 ea.; Twin-12 metal cabinets, $18.50. Terms: 1/3 with all orders, balance C.O.D.

AUTOMATIC EQUIPMENT COMPANY

919 NORTH BROAD STREET (Tel: Poplar 1333) PHILADELPHIA 23, PA.

FOR SALE (READY FOR DELIVERY) FOR SALE

16 PANORAM PEEK SHOWS, Each.....$445.00

10 MILLS 5¢ BROWN FRONTS, With or Without side Vendors, Complete Rebuilt Like New, each....235.00

15 MILLS THRONE OF MUSIC..... WRITE

5 MILLS EMPRESS..... WRITE

FOR BEST PRICES ON PINS, SLOTS, MUSIC AND ARCADE-WRITE

BUY BONDS EVERY DAY

ED., AL and JACK RAVREBY

OWL MINT MACHINE COMPANY

245 COLUMBUS AVE. (PHONE: Kenmore 2640) BOSTON 16, MASS.

PIN REVAMPS

FOR SALE - Veath's Panther Special: America's best revamp value. We rebuild and change over any old wire bumper Genco pin game for $60. and your old game, or $87.50 with no trade-in. We will ship our revamp on 10 day trial basis. If not satisfied, money will be refunded plus $15. for your old game.

V-P DISTRIBUTING COMPANY

2336 OLIVE STREET ST. LOUIS 3, MO.

ZIP CORD - LUMILINES - FUSES - LAMPS

FOR SALE - Buy lamps now to avoid excise tax! Original New Zip Rubber Cord, 500 ft. to roll, 3½¢ per ft.; 12" Lumiline West. Mazda, 75¢ ea.; 17" Lumiline G. E. Mazda, 90¢ ea.; 7½, 15, 25, 40, 60 Watt West. Mazda, 7½¢ ea.; 120 to carton. All Miniature Bulbs 50, 51, 55, 63, 45¢ per box; Screw Plug Fuses, 10, 15, 25, 30 Amp., $3.75 per 100; Glass Fuses 10, 15, 20 Amp., $2.75 per 100; Fustats, 15¢ ea.; 3 Amp and 6 Amp plug fuses $4.25 per 100; 5 wire cable, 8 ft. length $1.50 ea.

ARCADE BULB COMPANY

56 WEST 25th STREET (Tel: WA 9-7490) NEW YORK CITY

BUY MORE WAR BONDS

BUY
MORE
WAR
BONDS

THE CONFIDENTIAL PRICE LISTS

AN EXCLUSIVE MERCHANDISING SERVICE FOR THE COIN MACHINES INDUSTRY

ISSUED EVERY WEEK BY: THE CASH BOX, 381 FOURTH AVE., NEW YORK 16, N.Y.

FOREWORD

Many times, wide differences appear in the high and low prices of certain equipment. Like any true reporter The Confidential Price Lists can only feature the market prices as they are quoted. The Confidential Price Lists act exactly the same as the market quotation board at the Stock Exchange—posting the prices exactly as they are quoted for each week, regardless of how much they may seem to be out of line. Some machine prices do not change for months. The Confidential Price Lists, rather than show no price for the week, retain the last known quotations for such equipment so that the subscriber at least has the last known quoted prices as a basis to work with. Prices continue to be very widely divergent these days. Someone on the West Coast may feel a certain machine worth $150.00 whereas someone on the East Coast may think it worth but $75.00. Of course, condition, serial, appearance, demand, territory, quantity, etc., must all be taken into consideration. The Confidential Price Lists report each quotation exactly as it is made and depend on the subscriber to make average price adjustment to fit the peculiarities of his own territory.

METHOD

The Confidential Price Lists are to be read as follows: First price listed is lowest price for the week; Second price listed is highest price for the week; Where only one price appears this should be considered lowest price.

CODE

CHECK THIS CODE CAREFULLY. BECOME ACQUAINTED WITH EACH ONE OF THE CODE NUMBERS AND WHAT THEY SIGNIFY. THESE CODE NUMBERS APPEAR IN FRONT OF THE NAME OF EACH MACHINE.

1. MEANS PRICE WENT UP.
2. MEANS PRICE WENT DOWN.
3. MEANS MACHINE JUST ADDED TO LIST.
4. MEANS PRICES WENT UP AND DOWN SAME WEEK.
5. MEANS PRICES REMAINED SAME AS IN PAST WEEK'S ISSUE.
6. MEANS NO PRICES QUOTED FOR PAST TWO WEEKS.
7. MEANS NO PRICES QUOTED FOR PAST THREE WEEKS.
8. MEANS NO PRICES QUOTED FOR PAST FOUR WEEKS OR LONGER.

IMPORTANT

Machines underlined mean these were most active in trading this past week.

NOTICE! March, 1942, Market Prices for Wholesalers as per GMPR of OPA appeared in September 7, 1943 issue. Reprints are available.

Copyrighted 1944 by The Cash Box, 381 Fourth Ave., New York 16, N. Y. Production in whole or part forbidden without written permission from the publishers.

THE CONFIDENTIAL PRICE LIST

An Exclusive Merchandising Service for the Coin Machines Industry Issued Every Week by

THE CASH BOX, 381 FOURTH AVENUE, NEW YORK 16, N. Y.

VOL. 5, NO. 27 | MARCH 28, 1944 | SERIAL NUMBER 131

PHONOGRAPHS

SEEBURG

8. Selectophone 10	$15.00	
4. Symphonola	60.00 To $69.50	
4. Plaza	219.50	250.00
1. Regal	300.00	
8. Regal, R.C.	269.50	
8. Model A	55.00	
8. Model A-Ill	64.50	
8. Model B	50.00	
8. Model C	37.50	
8. Model H	67.50	
1. Rex	200.00	
8. Rex, with Adaptor	125.00	
1. Model K-15	90.00	124.50
6. Model K-20	160.00	
8. Royale	160.00	
1. Gem	225.00	250.00
4. Classic	275.00	335.00
8. Classic, R.C.	315.00	340.00
7. Mayfair	175.00	250.00
8. Melody King	125.00	
6. Crown	234.50	
8. Crown, R.C.	235.00	250.00
6. Concert Grand	299.50	
6. Colonel, R.C.	425.00	
8. Colonel	375.00	
8. Concert Master	350.00	395.00
8. Cadet	325.00	
8. Cadet, R.C.	375.00	
6. Major	375.00	
6. Major, R.C.	375.00	
7. Envoy	350.00	
1. Envoy, R.C.	375.00	385.00
2. Vogue	295.00	335.00
2. Vogue, R.C.	350.00	
5. Casino	250.00	
8. Casino, R.C.	239.50	
1. Commander	350.00	
2. Commander, R.C.	370.00	
6. Playboy	20.00	
5. Selectomatic 16	5.00	9.50
5. Selectomatic 20	5.00	
5. Selectomatic 24	5.00	9.50
2. Remote Speak Organ	25.00	39.50
2. Wired Speak Organ	15.00	
8. Multi-Selector 12 R.	79.50	
8. Melody Parade Bar	4.50	
2. 30 Wire Wall Box	9.00	9.50
1. 5¢ Wall-O-Matic Wireless	31.50	59.50
8. 5¢ Bar-O-Matic Wireless	44.50	49.50
1. 5¢ Wall-O-Matic, 3 Wire	24.50	37.50
5. 5,10,25¢ Bar-O-Matic 3-Wire	39.50	
7. 5,10,25¢ Wall-O-Matic 3-Wire	32.50	
6. 5,10,25¢ Wall-O-Matic Wireless	44.50	59.50
5. 5,10,25¢ Bar-O-Matic Wireless	47.50	49.50
8. Electro Selector	14.50	
5. Wireless Stroller	30.00	
1. Hi-Tone 9800	560.00	
5. Hi-Tone 9800, R.C.	575.00	
1. Hi-Tone 8800	500.00	550.00
1. Hi-Tone 8800, R.C.	549.50	565.00
6. Hi-Tone 8200	545.00	
8. Hi-Tone 8200, R.C.	600.00	
2. Wall Brackets	1.75	
8. Power Supply	15.00	
1. 20-Record '43 Cab.	500.00	

KEENEY

5. Wall Boxes	$3.00 To $ 5.00	
8. Adaptor for Seeburg	25.00	
8. Adaptor for Rockola	35.00	
2. Adaptor for #616 Wurlitzer	15.50	
2. Twin-12 Adaptor	15.50	
2. Wurlitzer 21 Adaptor	15.50	
8. Organ Speaker	42.50	
8. Sun Ray Speaker	25.00	
5. Bar Brackets	1.50	

MILLS

5. Zephyr	$89.50	
8. Studio	75.00	
1. Dance Master	49.50	55.00
6. DeLuxe Dance Master	50.00	
1. Do-Re-Mi	55.00	
1. Panorams	379.50	395.00
2. Throne of Music	150.00	189.50
8. Throne with Adaptor	275.00	
2. Empress	245.00	
8. Empress with Adaptor	259.50	
2. Panoram Adaptor	25.00	
2. Panoram 10¢ Wall Box	12.50	15.00
8. Speaker	10.00	
1. Panoram Peek (Con)	435.00	495.00
6. Conversion for Panoram Peek	30.00	35.00

GABEL

8. 12 Record, Jr.	$27.50	
8. 12 Record with Adptr.	58.00	
8. 2-12's with Adaptor	94.00	
8. 18 Rec. Ill. Grille	40.00	
8. 2-18's with Adaptor	120.00	
8. 24 Record Last Model	300.00	

PACKARD

2. Pla-Mor Wall & B. Box	30.00	44.50
1. Bar Bracket	4.50	
8. Willow Adaptor	23.00	
8. Chestnut Adaptor	38.15	
5. Cedar Adaptor	35.00	
5. Poplar Adaptor	27.50	
5. Maple Adaptor	23.00	
5. Juniper Adaptor	35.00	
8. Elm Adaptor	25.00	
8. Pine Adaptor	25.00	
8. Beach Adaptor	25.00	
8. Ash Adaptor	25.00	
8. Spruce Adaptor	39.65	
8. Lily Speaker	39.50	
8. Violet Speaker	22.50	
8. Orchid Speaker	70.00	
8. Iris Speaker	59.50	

ROCKOLA

1. 12 Record	$69.50	
2. 16 Record	99.50	115.00
8. Rhythm Master 12	57.50	
8. Rhythm Master 16	75.00	
8. Rhythm Master 16, Ill.	98.00	
8. Imperial 16	59.50	
5. Imperial 20	135.00	
8. Windsor	150.00	
6. Monarch	175.00	
8. Windsor, Ill.	140.00	
8. Std. Dial-A-Tone	199.50	

Check Former Lists to Average High and Low Price

These Prices in Effect for One Week Only

2. '40 super Rockolite	$325.00	To $350.00
1. '39 Counter	84.50	
1. '39 Standard	235.00	
2. '39 DeLuxe	250.00	
8. '40 Super Marble	225.00	
8. '40 Super Walnut with Adaptor	375.00	
6. '40 Super Walnut	325.00	
8. '40 Super Marble	225.00	
8. '40 Master Walnut	249.50	
6. '40 Master Rockolite	285.00	
5. '40 Counter	99.50	
8. '40 Counter with stand	109.50	
7. '41 Premier	425.00	
5. Wall Box	12.50	
5. Bar Box	12.50	
8. '41 Bar Box	20.00	
8. Spectravox '41	125.00	
8. Glamour Tone Column	125.00	
5. Moderne Tone Column	85.00	
6. Playmaster Spectravox	289.50	
8. Playboy	39.50	
8. DeLuxe, Jr. Console Rockolite	150.00	
7. Playmaster	125.00	
1. Twin-12 Cab & Spk	125.00	
8. 20 Rec. Steel Cabinet Adp. Step. Amp. Spk	109.50	
4. Commando	520.00	To 650.00
8. 1501 Wall Box	22.50	
2. 1502 Wall Box	17.50	
8. 1503 Wall Box	24.50	
8. 1504 Bar Box	29.50	
5. 1525 Wall Box	50.00	
5. 1526 Bar Box	50.00	
1. Dial-A-Tone B&W Box	15.00	To $22.50
8. 1806 Organ Speak	32.50	55.00
8. Tone-A-Lier	54.50	

A. M. I.

8. Singing Towers	$299.50	
8. Model X-5 Phono	60.00	
8. Singing Towers, Speak	15.00	

BUCKLEY

1. Wall & Bar Box Old St	5.00	7.50
5. Ill. Wall & Bar Box	14.00	19.50
1. 32 Record Adaptor	15.50	
1. 24 Record Adaptor	15.00	15.50
1. 16 Record Adaptor	15.00	15.50
2. Steel Cabinet	10.50	25.00
8. Zephyr Speak Cab	11.25	
5. 20 Rec. Seeburg Adptr	29.50	
2. Bar Brackets	1.00	1.95

WURLITZER

8. P-10	$35.00	
8. P-10, Ill	29.50	
1. P-12	89.50	
8. P-12, Ill	79.50	
6. 312	65.00	
6. P-400	65.00	
1. 412	70.00	
8. 412, D.C. Cr	32.50	
6. 412, Ill	75.00	100.00
6. 316	90.00	
5. 416	90.00	
2. 616	80.00	
6. 616, Ill	$110.00	- $115.00
8. 616 A	85.00	100.00
6. 716	110.00	
1. 24	150.00	225.00
2. 24A	169.50	200.00
8. Revamp (24)	189.50	
5. 600	285.00	
2. 600R	295.00	
1. 600K	315.00	325.00
5. 500	275.00	350.00
1. 500A	340.00	
2. 41 (Counter)	99.50	
2. 41 (Counter) Stand	110.00	
1. 61 (Counter)	70.00	100.00
8. 61 (Counter) Stand	100.00	
2. 71 (Counter)	125.00	159.50
5. 71 (Counter) Stand	159.50	
2. 51 (Counter)	49.50	69.50
8. 81 (Counter)	169.50	
8. 81 (Counter) Stand	162.50	
8. 50	75.00	
6. 700	450.00	
6. 750M	595.00	
2. 750E	595.00	
8. 780E	519.50	565.00
8. 780E (Colonial)	450.00	
8. 780M	500.00	
1. 800	550.00	
1. 850	625.00	685.00
1. 950	675.00	
8. 300 Adaptor	35.00	
5. 310 Wall Box 30 Wire	29.50	
8. 320 Wireless Wall Bx	10.00	15.00
6. 320-2 Wire Wall Box	17.50	25.00
7. 332-2 Wire Bar Box	15.00	
5. 331-2 Wire Bar Box	9.50	
2. 304-2 Wire Stepper	19.50	22.50
5. Wireless Strollers	25.00	
2. 430 Speaker Cab with 5,10,25¢ Box	89.50	99.50
8. 420 Speaker	64.50	
8. 350 Wireless Speaker	29.50	
8. 24 Rec. Adaptor	20.00	
8. Impulse Stepper	25.00	
2. Twin-12 Steel Cabinet, Adp. Amp. Step. Spk	115.00	125.00
8. Twin 616 Steel Cabinet Adp. Amp. Step. Spk	150.00	
7. 24 Steel Cabinet Spk	94.95	
4. 580 Selector Spkr	124.50	225.00
2. 100 Wall Box, 5¢, 30Wire	15.00	20.00
8. 100 Wall Box, 10¢,	20.00	
2. Ill. Bar Box	15.00	
2. 125 Wall Box 5,10,25¢	32.50	49.50
2. 120 Wall Box	34.50	
8. Bar Bracket	2.50	
6. 305 Impulse Rec	25.00	
8. Transmitter	10.00	
8. 350 Impulse Stepper	25.00	
8. 115 Wall Box Wire	32.50	
8. 123 Wall or B. BxWire	37.50	
7. 135 Step Receiver	25.00	
1. 145 Impulse Stepper	27.50	35.00
8. 105 Impulse Rec	10.00	
8. 337 Bar Box	32.50	
8. 306 Music Transmitter	15.00	
1. 42-24 (1943 Rev)	450.00	500.00
1. 42-600K (1943) Rev	495.00	510.00
4. 42-500	515.00	525.00
8. 39 A Speaker	35.75	
5. 130 Adaptor	35.00	

THE CONFIDENTIAL PRICE LIST

An Exclusive Merchandising Service for the Coin Machines Industry Issued Every Week by

THE CASH BOX, 381 FOURTH AVENUE, NEW YORK 16, N.Y.

VOL. 5, NO. 27 | MARCH 28, 1944 | SERIAL NUMBER 131

ARCADE EQUIPMENT

Atlas Baseball	$85.00	
2.A.B.T. 6 Gun Rifle Range	3000.00	
2.Bally Alley	25.00	To $50.00
2.Bally Bull's Eye	50.00	94.50
1.Bally Bull, Jap Conv.	125.00	
6.Bally Convoy	295.00	
2.Bally Defender	295.00	319.50
8.Bally Lucky Strike	89.50	
4.Bally Rapid Fire	199.50	To 249.50
2.Bally Shoot-The-Bull	95.00	125.00
5.Bally Sky Battle	275.00	
7.Bally Racer	89.50	
2.Bally Basketball	65.00	89.50
2.Bally Torpedo	159.50	209.50
8.Bally King Pin	295.00	
8.Bally Eagle Eye	99.50	
8.Baker Sky Pilot	200.00	
5.Bang-A-Deer	75.00	
5.Bowl-A-Bomb	300.00	
5.Buckley DeLuxe Digger	85.00	
4.Buckley Treasure Island Digger	50.00	95.00
5.Chicoin Hockey	175.00	250.00
8.Chicoin Rola-Score	125.00	
1.Casino Golf	30.00	45.00
6.Chester Pollard Golf	75.00	
5.Cupid Wheels	295.00	
8.Daval Bumper Bowling	24.50	
8.Daval-U-Roll-It	44.50	
8.Evans Duck Pin Alley	1050.00	
5.Evans-In-The-Barrel	115.00	
2.Evans Play Ball	180.00	225.00
5.Evans Ski Ball	75.00	
8.Evans Super Bomber	395.00	475.00
2.Evans Ten Strike,LD	30.00	45.00
4.Evans Ten Strike,HD	60.00	69.50
2.Evans Tommy Gun	150.00	165.00
5.Exhibit Bicycle	125.00	
8.Exhibit Baseball	75.00	
2.Exhibit Bowling Alley	75.00	
5.Exhibit Hi-Ball	74.50	
2.Exhibit Merchantman Roll-Chute Digger	65.00	
2.Exhibit Rotary Merchandiser	139.50	209.50
2.Exhibit Vitalizer	74.50	89.50
6.Genco Bank Roll	89.50	145.00
8.Genco Magic Roll	49.50	
4.Genco Play Ball	100.00	190.00
5.Groetchen Mountain Climber	140.00	159.50
6.Groetchen Metal Typer	100.00	
1.Groetchen Skill Jump	45.00	65.00
2.Gottlieb Skee Ball Et	50.00	85.00
2.Jennings Roll-In-The-Barrel	110.00	139.50
1.Keeney Air Raider	215.00	289.50
8.Keeney Anti-Aircraft Black	65.00	
2.Keeney Anti-Aircraft,Br.	$75.00	To 89.50
8.Keeney Navy Bomber	229.50	
1.Keeney Texas Leaguer	32.50	50.00
2.Keeney Sub Gun	159.50	225.00
7.Keeney Bowlette	50.00	
8.Kirk Air Defense	185.00	
5.Kirk Night Bomber	475.00	
7.Kue Ball	50.00	
6.Midget Skee Ball	239.50	
5.Midget Skee Ball "DeLuxe"	249.50	
8.Mills Rotary Digger	29.50	
2.Mutoscope Ace Bomber	350.00	
8.Mutoscope Bowling Alley	110.00	
2.Mutoscope Drive Mobile	335.00	350.00
8.Mutoscope Fan Front Digger	75.00	
8.Mutoscope Elec.Trav.Crane	50.00	
1.Mutoscope Photomatic	1000.00	1275.00
8.Mutoscope Roll Frt.Crane	50.00	
1.Mutoscope Sky Fighter	339.50	384.50
1.Mutoscope Hockey	89.50	
8.Mutoscope Magic Finger	100.00	
5.Mutoscope Pokerino	80.00	110.00
6.Munves Trap-The-Jap	169.50	
8.Pennant	75.00	85.00
5.Poker & Joker	110.00	
2.Radio Rifle	75.00	80.00
4.Rockola Ten Pins,LD	35.00	49.50
4.Rockola Ten Pins,HD	40.00	75.00
2.Rockola Tom Mix Rifle	50.00	
1.Rockola World Series	50.00	119.50
8.Rock-O-Ball	60.00	125.00
8.Rock-Ola Talkie Horoscope	195.00	275.00
4.Scientific Baseball	99.50	129.50
6.Scientific Basketbal	110.00	
2.Scientific Batting Prac	85.00	129.50
8.Scientific X-Ray Poker	45.00	
8.Scientific Battle Royal	49.50	
4.Seeburg Chicken Sam	120.00	125.00
1.Seeburg Jap Conv.	139.50	169.50
4.Seeburg Hitler Conv.	120.00	179.50
2.Seeburg Shoot-The-Chute	100.00	159.50
8.Seeburg Chute Conv.	175.00	
2.Seeburg Hockey	72.50	
2.Seeburg Rayolite	75.00	100.00
4.Seeburg Par.Jump	129.50	169.50
1.Seeburg Jail Bird	150.00	
5.Selectorscope	375.00	
8.Star Elec.Hoist Digger	50.00	
7.Supreme Keep Punching	150.00	
1.Supreme Gun (New Rev)	265.00	330.00
2.Tail Gunner	295.00	325.00
6.Test Pilot	235.00	
8.Target Roll, 14 Ft.	49.50	
6.Tokio Raider(Conv.From)	16.75	
6.Warner Voice Recorder	595.00	
2.Western Baseball '39 FPPO	65.00	114.50
4.Western Baseball '40	90.00	129.50
8.Western Baseball '41	179.50	
6.Western Major League	172.50	
8.Western Super Strength	55.00	79.50
6.Western Recordit	500.00	
8.Wurlitzer Skeeball,14Ft.	150.00	200.00

Check Former Lists to Average High and Low Price

THE CONFIDENTIAL PRICE LIST

An Exclusive Merchandising Service for the Coin Machines Industry Issued Every Week by

THE CASH BOX, 381 FOURTH AVENUE, NEW YORK 16, N. Y.

VOL. 5, NO. 27 | MARCH 28, 1944 | SERIAL NUMBER 131

NEW NAMES OF REVAMPED FREE PLAY PIN GAMES

OLD NAME	NEW NAMES
Blondie	Stepper, Redheads, Production
Big League	Eagle Squadron
Big Show	Big Tent
Big Town	Sixty Grand, Eagle Squadron
Bowling Alley	Bowling Alley '42
Cadillac	Archery, Destroyer
Commodore	Sailorettes
Crossline	All Out
Drum Major	Parade Leader
Duplex	Jeep
Fleet	Scout Commander
Flicker	Liberty
Follies '40	Scandals '42, Bombardier, Burlesk
Formation	Dive Bomber, Nite Club, Torpedo Patrol
Four Roses	Sea Power
Entry	Speedway
Glamour	Hi-Jinks
Gold Star	Playtime, Hit-The-Japs
Home Run	Triple Play
Jolly	Peacherino
Knockout	Knock-Out-The-Japs
Leader	Jeep Sentry
Liberty	Stage Door Canteen
Lite-A-Card	Bingo
Mr. Chips	Nine-Bells, Shangri-La
Metro	Hi-Boy
O'Boy	Easy Pickin
Powerhouse	Over-The-Top, Paratrop
Punch	Flash
Red, White & Blue	De-Icer
Rotation	Luxury
Roxy	Cupid, Fan Dancer
Score Card	Ajax
Scoop	Klipper
Seven Up	Sink-The-Jap
Silver Spray	White Sails
Silver Skates	Hockey '42, Pin-Up-Girl
Sky Blazer	Jeep
Sporty	Flight
Sun Beam	Sun Valley, Arizona
Stars	Action
Stratoliner	Slap-The-Jap
Ten Spot	Smak-The-Jap, Falling Suns
Triumph	Starlight
Vacation	Roll Call
Wow	Pep
Zig Zag	Rat
Zombie	Battle, Midway

NEW NAMES OF CONVERTED ARCADE EQUIPMENT

Seeburg Chicken Sam	Shoot-The-Jap
Seeburg Chicken Sam	Hit-Hitler
Seeburg Chicken Sam	Trap-The-Jap
Seeburg Chicken Sam	Bell's Super Jap

NEW NAMES OF ONE-BALL PAYOUTS

Sport Page	Fast Track
Blue Ribbon	Fast Track
Thistle Down	Race King
Sea Biscuit	Race King
Grand Stand	War Admiral, Rockingham
Grand National	War Admiral, Rockingham
Blue Grass, Dark Horse, Sport)	Whirlaway
Special & Record Time)	All American Derby
Turf Champs	Victorious, 1943, Pastime
Pacemaker	Rockingham

THE CONFIDENTIAL PRICE LIST

An Exclusive Merchandising Service for the Coin Machines Industry Issued Every Week by

THE CASH BOX, 381 FOURTH AVENUE, NEW YORK 16, N. Y.

VOL. 5, NO. 27 MARCH 28, 1944 SERIAL NUMBER 131

CONSOLES

8.	Across-the-Board	$35.00	
8.	5¢ Baker's Pacers, DD Rebuilt	325.00	
8.	25¢ Baker's Pacers DD	475.00	
8.	C.S. " " "	475.00	
8.	5¢ Baker's Pacer Std. Model Fac. Reblt	350.00	
8.	25¢ Model Fac. Reblt	375.00	
8.	C.S. Model " "	375.00	
1.	5¢ Baker's Pacer DD	275.00	To 375.00
8.	25¢ Baker's Pacer, DD	225.00	
8.	C.S. " " "	325.00	
5.	5¢ Baker's Pacer, Std	325.00	
8.	25¢ " " "	295.00	
8.	C.S. " " "	200.00	
8.	Bally Entry	22.50	
1.	Bangtails '39	149.50	195.00
8.	Bangtails '40	195.00	
4.	Bangtails '41	425.00	495.00
2.	Big Game, P.O	79.50	125.00
2.	Big Game, F.P	60.00	125.00
5.	Big Top, F.P	125.00	
5.	Big Top, P.O	95.00	
1.	Bob Tail, P.O	119.50	150.00
2.	Bob Tail, F.P	89.50	109.50
8.	By-A-Blade	60.00	
8.	Buckley 7 Bells	175.00	
8.	Buckley Long Shot Parlay	700.00	
8.	Buckley Colors, Sl.Hd	75.00	
8.	Buckley Colors, New Typ	119.50	
6.	Beulah Park	110.00	
8.	Charley Horse	149.50	
8.	China Boy	59.50	
5.	Chucklette	30.00	
1.	Club Bells	239.50	300.00
8.	Club Bells, 25¢	275.00	
8.	Club Chief	89.50	
6.	Club House	50.00	
5.	Derby Day Slant	27.50	
5.	Derby Day Flat	17.50	
8.	Derby Winner	275.00	
8.	Dixie	69.50	
8.	Dominola	19.50	
8.	Double Bells	159.50	
8.	Domino, 1941, 7 Coin	425.00	
8.	Domino, 1941	395.00	
8.	Evans Pacers	425.00	
2.	Exhibit Races	45.00	To 79.50
8.	El Dorado	159.50	
5.	Fast Time, F.P	69.50	89.50
5.	Fast Time, P.O	100.00	
5.	Favorite	39.50	
8.	Flashing Thru	35.00	
5.	Flashing Ivories	$295.00	
8.	Fleetwood	30.00	
5.	Four-Way Super Bell	650.00	- $795.00
8.	Four Horsemen	79.50	
5.	Galloping Domino (38)	70.00	100.00
2.	Galloping Domino (38)	195.00	
4.	Galloping Domino (40)	250.00	275.00
4.	Galloping Domino (41)	395.00	450.00
2.	Galloping Domino (42)	425.00	
2.	Good Luck	27.50	69.50
1.	High Hand	135.00	200.00
8.	Hold & Draw	95.00	
2.	Jungle Camp, F.P	49.50	89.50
7.	Jungle Camp, P.O	75.00	
6.	Jungle Camp, Comb	99.50	
4.	Jumbo Parade, Comb	119.50	199.50
1.	Jumbo Parade, F.P	79.50	109.50
1.	Jumbo Parade, P.O	94.50	145.00
8.	Jumbo Parade, 25¢	295.00	
8.	Keno	40.00	
1.	Kentucky Club	75.00	115.00
8.	Keen Kubes	139.50	
8.	Kennette	89.50	
2.	Liberty Bell	17.50	39.50
4.	Longchamps	39.50	49.50
1.	Lucky Lucre	250.00	269.50
5.	Lucky Lucre '41	375.00	
1.	Lucky Star	135.00	165.00
6.	Lincoln Field	175.00	
8.	Multiple Cubes, P.O	50.00	
1.	Multiple Racer	35.00	59.50
4.	Mills 4 Bells	525.00	850.00
5.	Mills 3 Bells	975.00	
1.	Mills Auto Dice, 25¢	75.00	149.50
8.	Pace Century	125.00	
8.	Paces Marathon	99.50	
2.	Paces Races, Bl.Cab	79.50	100.00
2.	Paces Races, Br.Cab	150.00	189.50
2.	Paces Races, Red Arrow	245.00	269.50
8.	Paces '39 Saratoga	47.50	
8.	Paces '40 Saratoga	69.50	
7.	Paces '41 Saratoga	149.50	180.00
5.	Paces Saratoga with rails	129.50	
1.	Pace Saratoga, no rails	85.00	119.50
1.	Paces Saratoga, Comb	149.50	165.00
2.	Paces Saratoga, Jr.PO	149.50	
8.	Paces Saratoga, Sr	189.50	
1.	Paces Reels, Comb	165.00	
5.	Paces Reels, Jr.PO	129.50	
8.	Paces Reels, Sr. PO	295.00	
2.	Paces Reels with Rails	119.50	To 132.50
5.	Paces Reels, no rails	79.50	

Check Former Lists to Average High and Low Price

6.Pastime.....$195.00
8.Paddock Club.....89.50
2.Pamco DeLuxe Bell.....50.00
1.Parlay Races.....75.00
8.Pheasant.....35.00
8.Pickem.....85.00
8.Pay Day.....550.00

2.Ray's Track.....75.00 To $95.00
2.Rio.....20.00
8.Rivera.....150.00
5.Rollette.....150.00 250.00
8.Rosemont.....49.50
2.Royal Draw.....75.00 135.00
1.Royal Flush.....69.50 89.50
8.Royal Lucre '41.....299.50
1.Roll 'em.....169.50 185.00
6.Roulette 25¢ Caille....275.00

8.Seeburg Races.....35.00
8.Saddle Club.....69.50
6.Silver Bell.....65.00
5.Silver Moon, P.O.....150.00
2.Silver Moon, F.P.....89.50 To 119.50
8.Silver Moon, 10¢.....199.50
8.Silver Moon, 25¢.....150.00
6.Skill Field.....65.00
8.Skillo 69.50
8.Skill Time '37.....89.50
1.Skill Time '38.....75.00 99.50
8.Skill Time '41.....175.00
2.Square Bell.....85.00 129.50
2.Stanco Bell, Single.....89.50
8.Stanco Bell Double.....119.50

7.Sugar King.....$42.50
2.Sun Ray.....99.50
2.Super Bells, 5¢ Comb.229.50 To $279.50
5.Super Bells, 25¢.....345.00 350.00
6.Super Track Time.....325.00
8.Suzie Q.....49.50
8.Super Track Time TKT.275.00

4.Tanforan.....29.50 30.00
8.Track King.....49.50
6.Track Meet.....159.50
8.Track Odds, West.....125.00
1.Track Odds,Buckley...315.00 500.00
6.Track Odds, Daily Double...675.00

8.Track Time '39.....150.00
1.Track Time '38.....75.00 129.50
5.Track Time '37.....125.00
8.Track Time '38,TKT...115.00
6.Track Time '37,TKT....35.00
5.Triple Entry.....145.00

1.Two-Way Super Bell 5/5.....359.50 400.00

1.Two-Way Super Bell 5/25.....550.00 695.00

THE CONFIDENTIAL PRICE LIST

An Exclusive Merchandising Service for the Coin Machines Industry Issued Every Week by

THE CASH BOX, 381 FOURTH AVENUE, NEW YORK 16, N. Y.

VOL. 5, NO. 27 | MARCH 28, 1944 | SERIAL NUMBER 131

SLOTS

MILLS

8.10¢ Black, H.L.	$250.00	
8.25¢ Black, H.L.	300.00	
1.5¢ Emerald Chrome, HL.	299.50	To 425.00
8.10¢ Emerald Chrome, HL.	275.00	
8.25¢ Emerald Chrome, HL.	395.00	
8.5¢ Gold Chrome, HL.	445.00	
8.10¢ Gold Chrome, HL.	495.00	
8.25¢ Gold Chrome, HL.	590.00	
1.5¢ Gold Chrome	339.50	To 425.00
1.10¢ Gold Chrome	300.00	475.00
1.25¢ Gold Chrome	350.00	550.00
8.50¢ Gold Chrome	750.00	
5.5¢ Copper Chrome	289.50	
7.10¢ Copper Chrome	400.00	
8.25¢ Copper Chrome	400.00	
1.5¢ Club Bell	350.00	450.00
5.10¢ Club Bell	400.00	495.00
5.25¢ Club Bell	450.00	595.00
8.50¢ Club Bell	675.00	
8.1¢ Blue Front	65.00	
5.5¢ Blue Front	145.00	225.00
1.10¢ Blue Front	199.50	295.00
1.25¢ Blue Front	245.00	355.00
1.50¢ Blue Front	650.00	675.00
8.1¢ Brown Front	180.00	
2.5¢ Brown Front	195.00	250.00
2.10¢ Brown Front	275.00	
5.25¢ Brown Front	289.50	325.00
8.50¢ Brown Front	575.00	
5.5¢ Cherry Bell, 3/10	180.00	249.50
2.10¢ Cherry Bell, 3/10	200.00	
5.25¢ Cherry Bell, 3/10	325.00	
5.5¢ Cherry Bell, 3/5	175.00	195.00
8.10¢ Cherry Bell, 3/5	275.00	
2.25¢ Cherry Bell, 3/5	289.50	299.50
8.50¢ Cherry Bell, 3/5	475.00	
8.5¢ Cherry Bell, Chrome	235.00	
8.25¢ Cherry Bell, "	220.00	
7.1¢ Bonus Bell	289.50	
1.5¢ Bonus Bell	279.50	329.50
5.10¢ Bonus Bell	275.00	359.50
1.25¢ Bonus Bell	349.50	389.50
1.5¢ Original Chrome	325.00	425.00
5.10¢ Original Chrome	375.00	
5.25¢ Original Chrome	425.00	450.00
8.50¢ Original Chrome	750.00	
1.1¢ Q.T.Blue	49.50	79.50
2.5¢ Q.T.Blue	75.00	
2.10¢ Q.T.Blue	110.00	
5.25¢ Q.T.Blue	165.00	
6.1¢ Q.T.Green	39.50	
6.5¢ Q.T.Green	75.00	90.00
8.10¢ Q.T.Green	99.50	
2.5¢ Q.T., F.P.	49.50	59.50
4.1¢ Q.T.Glitter Gold	39.50	89.50
4.5¢ Q.T.Glitter Gold	89.50	149.50
2.10¢ Q.T.Glitter Gold	99.50	130.00
8.1¢ V.P.Bell	35.00	
8.5¢ V.P.Bell, J.P.	49.50	
6.1¢ V.P.Bell, Green	25.00	
1.5¢ V.P.Bell, Green	30.00	42.50
8.1¢ V.P.Bell, B&G	30.00	
2.5¢ V.P.Bell, B&G	49.50	55.00
6.1¢ V.P.Chrome	45.00	
2.5¢ V.P.Chrome	59.50	60.00
6.5¢ V.P.Chrome, Plus	65.00	
5.5¢ Futurity	125.00	
8.10¢ Futurity	149.00	150.00
7.25¢ Futurity	249.50	
8.50¢ Futurity	$194.50	
8.5¢ Yellow Front	180.00	
8.10¢ Yellow Front	190.00	
8.25¢ Yellow Front	110.00	
8.1¢ Smoker Bell	59.50	
6.5¢ Smoker Bell	59.50	
5.5¢ F.P.Mint Vender	95.00	
6.25¢ Golf Ball Vender	200.00	
2.5¢ War Eagle	75.00	To 175.00
5.10¢ War Eagle	87.50	225.00
1.25¢ War Eagle	150.00	275.00
6.50¢ War Eagle	549.50	
1.5¢ Red Front	187.50	
8.10¢ Red Front	150.00	
8.25¢ Red Front	145.00	
6.5¢ F.O.K.	98.00	
5.5¢ Roman Head	190.00	
5.10¢ Roman Head	189.50	220.00
1.25¢ Roman Head	219.50	270.00
8.50¢ Roman Head	495.00	
8.1¢ Skyscraper	47.50	
6.5¢ Skyscraper	42.50	135.00
6.10¢ Skyscraper	100.00	
8.25¢ Skyscraper	67.50	
8.50¢ Skyscraper	250.00	
8.1¢ Lion Head	30.00	
5.5¢ Lion Head	60.00	79.50
2.5¢ Extraordinary	150.00	
8.10¢ Extraordinary	100.00	230.00
6.25¢ Extraordinary	225.00	249.50
8.50¢ Extraordinary	400.00	
2.5¢ Melon Bell	175.00	209.50
8.10¢ Melon Bell	235.00	
8.25¢ Melon Bell	300.00	
8.25¢ Wolf Head	57.50	
6.5¢ Wolf Head	47.50	95.00
8.1¢ Shamrock Bell	27.50	
8.5¢ Slugproof, 3/5	124.50	
8.10¢ Wolf Head	65.00	

JENNINGS

1.5¢ Chief	87.50	125.00
1.10¢ Chief	165.00	
5.25¢ Chief	245.00	
8.50¢ Chief	450.00	
1.5¢ Silver Moon Chf	189.50	
8.10¢ Silver Moon Chf	255.00	
8.25¢ Silver Moon Chf	300.00	
1.5¢ Silver Chief	169.50	300.00
1.10¢ Silver Chief	189.50	215.00
8.25¢ Silver Chief	249.50	
8.50¢ Silver Chief	295.00	
2.5¢ Club Bell	179.50	250.00
2.10¢ Club Bell	159.50	250.00
1.25¢ Club Bell	249.50	325.00
1.50¢ Club Bell	650.00	
1.5¢ Sky Chief	229.50	
8.10¢ Sky Chief	169.50	
8.25¢ Sky Chief	94.50	
1. Triplex Chf, 5, 10, 25¢	119.50	150.00
1.1¢ Little Duke	25.00	39.50
8.5¢ Little Duke	30.00	
8.10¢ Little Duke	20.00	
1.5¢ Century	79.50	
8.10¢ Century	55.00	
8.25¢ Century	100.00	
8.50¢ Century	350.00	
1.5¢ Gooseneck	39.50	
8.10¢ Gooseneck	35.00	

These Prices In Effect for One Week Only

Check Former Lists to Average High and Low Price

7.25¢ Gooseneck.....$35.00
1.50¢ Gooseneck.....149.50 To $235.00
1.1¢ Little Dutchess....22.50
1.5¢ Little Dutchess....45.00
8.10¢ Golf Ball Vndr....99.50
2.25¢ Golf Ball Vndr....90.00
8.5¢ Chrome Super Chf..225.00
8.10¢ Chrome Chf.S.P...152.00
1.5¢ Red Skin.....149.50 159.50
5.10¢ Red Skin.....169.50
8.25¢ Red Skin.....200.00
1.5¢ Big Chief.....129.50
5.10¢ Big Chief.....165.00
8.25¢ Big Chief.....199.50
8.$1.00 Bell.....850.00
8.XXV Cigarolla.....169.50
8.V.Cigarolla.....79.50
8.XVV Cigarolla.....250.00
6.XV Cigarolla.....79.50 85.00
1.5¢ Victory Chief.....350.00 375.00
1.10¢ Victory Chief....425.00
1.25¢ Victory Chief....475.00
8.1¢ 4 Star Chief.....65.00
2.5¢ 4 Star Chief.....99.50 129.50
1.10¢ 4 Star Chief.....150.00 169.50
2.25¢ 4 Star Chief.....189.50 225.00
8.50¢ 4 Star Chief.....395.00
8.1¢ Dixie Bell.....35.00
7.5¢ Dixie Bell.....129.50
8.10¢ Dixie Bell.....145.00
8.50¢ Dixie Bell.....404.50
8.5¢ Victory 4 Star Ch.320.00
8.10¢ " 4 " " .340.00
2.25¢ " 4 " " .350.00

WATLING

8.1¢ Rolatop.....$30.00 $35.00
1.5¢ Rolatop.....79.50 160.00
2.10¢ Rolatop.....95.00
1.25¢ Rolatop.....169.50
8.50¢ Rolatop.....350.00
8.5¢-25¢ Rolatop.....49.50
8.5¢ Club Bell.....125.00
8.10¢ Club Bell.....150.00
8.25¢ Club Bell.....215.00
8.1¢ Twin JP.....49.50
2.5¢ Twin J.P.....39.50
6.10¢ Twin J.P.....60.00 70.00
6.25¢ Twin J.P.....75.00
8.5¢ Twin J.P., G.A....30.00
8.1¢ Blue Seal.....15.00
2.5¢ Blue Seal.....27.50 40.00
5.10¢ Blue Seal.....65.00
5.25¢ Blue Seal.....80.00
8.1¢ Treasury.....50.00
2.5¢ Treasury.....59.50
8.10¢ Treasury.....54.50
8.25¢ Treasury.....80.00
8.10¢ Futurity.....41.50
8.5¢ Wonder Vendor.....64.50

CAILLE

8.1¢ $27.50
4.5¢.....50.00 75.00
2.10¢.....60.00
1.25¢.....59.50 100.00
8.5¢ and 25¢.....275.00
8.5¢ Cadet.....59.50
8.10¢ Cadet.....75.00
8.25¢ Cadet.....69.50
5.5¢ Playboy.....59.50
8.10¢ Playboy.....64.50
8.25¢ Playboy.....$75.00
8.5¢ Commander.....59.50
8.10¢ Commander.....64.50
8.25¢ Commander.....55.00
6.7-Way Slot, 5¢.....165.00
8.25¢ 7-Way Slot.....375.00
8.5¢ Doughboy.....50.00
8.10¢ Club Bell.....199.50
8.5¢ Club Bell.....109.50

GROETCHEN

8.10¢ Columbia,DJP.....$97.50
8.5¢ Columbia Chrome....75.00
8.1¢ Columbia.....40.00
1.5¢ Columbia,JP,Cig.Rl.49.50 To $80.00
1.5¢ Columbia Fruit.....79.50 80.00
7.5¢ Columbia,JPV Bell..65.00
8.5¢ Columbia,DJP.....55.00
8.10¢ Columbia Club Bell.99.50
8.5¢ Columbia Club Cig.
G.A.....115.00
8.10¢ Columbia Club Cig.
G.A.....87.50
6.5¢ Columbia Cig.G.A...72.50
4.5¢ Columbia Orig.GA...49.50 87.50
2.Conv.Columbia Chrome..75.00 89.50

PACE

1.5¢ Bantam.....$69.50
1.1¢ Bantam.....49.50
4.10¢ Bantam.....27.50 $89.50
8.25¢ Bantam.....25.00 27.50
1.5¢ Comet,F.V.....75.00 99.50
1.5¢ Comet,DJP.....72.50
2.10¢ Comet,DJP.....79.50 99.50
1.1¢ Comet,Blue.....40.00
6.5¢ Comet,Blue Front...95.00
7.10¢ Comet,Blue Front..75.00
8.25¢ Comet,Blue Front.119.50
8.50¢ Comet.....350.00
6.5¢ All Star Comet.....70.00
5.10¢ All Star Comet....75.00
2.25¢ All Star Comet...149.50
8.50¢ All Star Comet...300.00
8.1¢ All Star, 2/4.....39.50
1.1¢ Rocket.....149.50
5.5¢ Rocket.....125.00
5.10¢ Rocket.....150.00
8.25¢ Rocket.....135.00
8.5¢ T.J.Comet.....37.50
8.5¢ Club Bell.....165.00
8.10¢ Comet,White Front.55.00
8.1¢ DeLuxe.....65.00
5.5¢ DeLuxe.....99.50
8.10¢ DeLuxe.....90.00
8.25¢ DeLuxe.....125.00
8.Double Slot, 5 & 25¢.395.00
8.25¢ Comet, 4 Star....135.00
7.10¢ Comet Console....160.00
8.25¢ Comet Console....200.00
7.5¢ Comet Console.....100.00
7.5¢/25¢ Comet Console
Combination.....195.00
6.5¢ Slugproof.....115.00
7.Kitty (5¢).....75.00
8.5¢ Comet Red.....99.50
8.10¢ Comet Red.....110.00
8.10¢ Slugproof.....135.00

THE CONFIDENTIAL PRICE LIST

An Exclusive Merchandising Service for the Coin Machines Industry Issued Every Week by

THE CASH BOX, 381 FOURTH AVENUE, NEW YORK 16, N. Y.

VOL. 5, NO. 27 | MARCH 28, 1944 | SERIAL NUMBER 131

ONE-BALLS

8. All American	$29.50		
8. Arlington	35.00		
8. Aksaraben, P.O.	24.50		
8. Arrowhead	17.50		
8. Big Race, P.O.	250.00		
8. Big Prize, F.P.	50.00		
7. Big Prize, P.O.	50.00		
1. Blue Grass, F.P.	197.50		
1. Blue Ribbon, P.O.	78.00		
8. Challenger	195.00		
1. Club Trophy, F.P.	345.00	To	375.00
8. Congo	35.00		
5. Contest (F.P.)	125.00		165.00
5. '41 Derby, F.P.	375.00		
6. Dark Horse, F.P.	165.00		175.00
5. Derby King, P.O.	80.00		
8. Derby Clock, P.O.	79.50		
8. Derby Heat, P.O.	32.50		
8. Derby Time, P.O.	65.00		
8. Derby Winner, P.O.	195.00		
5. Eureka, F.P.	30.00		109.50
8. Feed Bag, P.O.	75.00		
8. Flasher, P.O.	159.50		
5. Fleetwood	30.00		
2. Flying Champ	195.00		
6. Fairmount	750.00		
2. Fair Grounds, P.O.	29.50	To	$35.00
8. Fast Track	200.00		
7. Five-In-One, F.P.	30.00		
5. Fortune, F.P.	325.00		375.00
1. Gold Cup, F.P.	45.00		49.50
5. Grand National, P.O.	79.50		135.00
2. Grand Stand, P.O.	69.50		
1. Gold Medal, P.O.	75.00		79.50
5. Hawthorne, P.O.	42.50		105.00
8. Hi-Boy, P.O.	10.00		
8. Horseshoes, P.O.	45.00		
1. Jockey Club	500.00		549.00
1. Kentucky	395.00		398.00
6. Long Acre	545.00		
2. Long Shot, P.O.	199.50		365.00
2. One-Two-Three '39 FP	27.50		89.50
6. One-Two-Three '40, FP	89.50		
6. One-Two-Three '41, FP	89.50		
6. Owl, F.P.	89.50		149.50
5. Pastime (Rev)	$200.00		
5. Pacemaker, P.O.	135.00		
5. Pot Shot	54.50	To	$90.00
1. Preakness, P.O.	30.00		32.50
6. Pimlico, F.P.	400.00		445.00
8. Races, F.P.	54.50		
5. Race King, Rev.	275.00		325.00
2. Record Time, F.P.	140.00		169.00
2. Seven Flasher, F.P.	65.00		
5. Sky Lark, F.P. & P.O.	225.00		279.50
8. Sport Event, F.P.	167.50		
5. Sport Special, F.P.	165.00		
1. Sport Page, P.O.	59.50		92.00
1. Santa Anita, P.O.	285.00		345.00
5. Spinning Reels, P.O.	125.00		
2. Sport King, P.O.	335.00		
8. Stepper Upper, P.O.	130.00		
6. Sportsmen (Rev)	475.00		
8. Track Record, P.O.	84.50		
5. Thistledowns, P.O.	65.00		80.00
8. Thorobred	495.00		
8. Turf Champ, F.P.	40.00		
8. Turf Special	15.00		
1. Turf King	550.00		565.00
1. Victorious 1943 (Rev)	129.50		
5. Victory, F.P.	39.50		
1. Whirlaway (Rev)	545.00		
5. Winning Ticket	90.00		150.00
5. War Admiral (Rev)	250.00		
5. Zipper	34.50		85.00

These Prices in Effect for One Week Only

Check Former Lists to Average High and Low Price

THE CONFIDENTIAL PRICE LIST

An Exclusive Merchandising Service for the Coin Machines Industry Issued Every Week by

THE CASH BOX, 381 FOURTH AVENUE, NEW YORK 16, N. Y.

VOL. 5, NO. 27 MARCH 28, 1944 SERIAL NUMBER 1

CIGARETTE AND CANDY MERCHANDISERS

CIGARETTE

DuGRENIER

1.Model S 7 Column.....$13.00 To $38.00
8.Model VD 7 Column.....45.00 52.50
2.Model W 9 Column.....29.50 49.50
5.Model WD 9 Column.....59.50
8.Model LS 11 Column.....85.00 97.50
8.Champion, 11 Column, King Size.....75.00

NATIONAL

5.Model 9-50.....$85.00
8.Model 7-50 Regular.....65.00
8.Model 7-50 King Size...72.50
2.Model 9-30.....49.50 75.00
8.Model 9-A.....135.00
5.Model 6-30.....22.50
5.Model 6-26.....19.50

ROWE

8.Aristocrat (1936) 6 Col.11.00
6.Imperial (1936) 6 Col...20.00 To $22.50
5.Imperial (1937) 8 Col...37.50
8.Royal (1939) 6 Col.....69.50
5.Royal (1939) 8 Col.....69.50
8.Royal (1939)10 Col.....65.00 72.50
8.President (1940) 7 Col..86.50
8.President (1940) 8 Col..97.00
8.President (1940)10 Col.102.50

U-NEED-A-PAK

8.Model E (1939) 3 Col....12.50
8.Model E (1939) 4 Col....20.00
8.Model E (1939) 5 Col....27.50
5.Model E (1939) 6 Col....27.50
5.Model E (1939) 8 Col....35.00
5.Model E (1939) 9 Col....39.50
5.Model E (1939)12 Col....49.50
5.Model E (1939)15 Col....59.50
8.Model A (1940) 6 Col....48.50
8.Model A (1940) 8 Col....37.50
8.Model A (1940) 9 Col....79.50
8.Model 500 " 9 Col....89.50 To 110.00
7.Model 500 " 15 Col...119.50
8.Model 500 " 7 Col....80.00

CANDY

DuGRENIER

5.Candy Man.....$37.50

NATIONAL

8.Model 618, 6 Column....75.00
8.Model 918, 9 Column, Reg.....85.00
8.Model 918, 9 Column, Special.....112.00

ROWE

8.8 Column Standard.....71.00
8.8 Column DeLuxe.....90.00
8.8 Column 1¢ Gum & Mint.13.50
8.8 Column 5¢ Gum & Mint.16.50

U-NEED-A-PAK

8.5 Column.....$45.00

U-SELECT-IT

8.17.54.....$17.50
8.9-72.....22.50

These Prices In Effect for One Week Only

THE CONFIDENTIAL PRICE LIST

An Exclusive Merchandising Service for the Coin Machines Industry Issued Every Week by

THE CASH BOX, 381 FOURTH AVENUE, NEW YORK 16, N. Y.

VOL. 5, NO. 27 | MARCH 28, 1944 | SERIAL NUMBER 131

FREE PLAY GAMES

4.A.B.C.Bowler	$37.50	To	$59.50
8.Action (Rev)	139.50		
6.Air Circus	119.50		134.50
8.Air Force	72.50		
1.Airliner	16.50		
8.Airport	10.00		
8.Airway	17.50		
8.Alert (Rev)	84.50		
2.Ali Baba	24.50		
1.All American	30.00	To	39.50
8.All Out (Rev)	69.50		
6.Anabel	35.00		
5.Argentine	45.00		
7.Arizona (Rev)	194.50		
8.Armada	14.95		
8.Arrowhead	19.50		
1.Attention	52.50		
8.Avalon	20.00		
8.Banner	12.50		
6.Bally Beauty	17.00		
2.Battle (Rev)	75.00	To	87.50
4.Bandwagon	29.50		75.00
2.Bang	16.50		
2.Barrage	29.50		59.50
5.Belle Hop	54.50		
1.Big Chief	32.50		39.50
2.Big League	24.50		29.50
2.Big Parade	114.50		117.50
2.Big Show	22.50		
1.Big Six	14.50		25.00
8.Big Ten	12.50		
2.Big Time	29.50		42.50
6.Big Town	20.00		39.50
8.Blackout	29.00		
1.Blondie	34.50		
2.Bola Way	49.50		59.50
5.Bombardier (Rev)	89.50		139.50
2.Boom Town	32.50		34.50
5.Bordertown	30.00		
2.Bosco	50.00		72.50
2.Bounty	16.50		22.50
2.Bowling Alley	16.50		24.50
1.Box Score	30.00		
7.Brazil (Rev)	199.50		
1.Brite Spot	29.50		
2.Broadcast	20.00		32.50
6.Buckaroo	15.00		
8.Burlesk (Rev)	37.50		
2.Cadillac	16.50		22.50
6.Capt. Kidd	60.00		
2.Champ	30.00		47.50
7.Champion	19.50		
8.Charm	14.95		
8.Chevron	19.50		
8.Chief	30.00		
5.Chubbie	19.50		
8.Circus	25.00		
8.Clipper	10.00		
6.Clover	85.00		
8.C.O.D	30.00		
5.Commander (Rev)	85.00		
1.Commodore	19.50		30.00
3.Congo	30.00		
2.Conquest	16.50		
3.Contact	19.50		
8.Contest	$150.00		
7.Convention	25.00		
7.Cowboy	29.50		
2.Cross Line	24.50	To	$39.50
6.Crystal	25.00		49.50
8.Crystal Gazer	26.50		
1.Click	84.50		89.50
8.Dandy	20.00		
8.Daily Dozen	10.00		
8.Davy Jones	12.00		
5.De-Icer (Rev)	55.00		
8.Defense (Genco)	85.00		
1.Defense (Baker)	34.50		
5.Destroyer (Rev)	127.50		
2.Dixie	29.50		39.50
7.Do-Re-Mi	50.00		
5.Double Feature	24.50		
2.Doughboy	19.50		
6.Double Play	70.00		
6.Drum Major	18.00		19.50
2.Dude Ranch	29.50		39.50
2.Duplex	59.50		
5.Dive Bomber (Rev)	59.50		
2.Eagle Squadron(Rev)	89.50		139.50
6.Eureka	42.50		
2.Entry	29.50		59.50
5.Falling Sun (Rev)	49.50		
1.Fantasy	24.50		
1.Fifth Inning	16.50		
8.Fifty Grand	25.00		
5.Five-In-One	75.00		
4.Five & Ten	100.00	To	149.50
8.Fishin 'Rev	59.50		69.50
4.Flagship	22.50		30.00
7.Flash	24.50		
2.Fleet	17.50		32.50
2.Flicker	35.00		39.50
5.Follies '40	19.50		
7.Follow Up	19.50		
1.Formation	29.50		39.50
5.Four Aces	110.00		
7.Four-Five-Six	20.00		
5.Four Diamonds	34.50		54.50
1.Four Roses	44.50		52.50
1.Fox Hunt	34.50		39.50
7.Grand Canyon (Rev)	189.50		
2.Glamour	19.50		27.50
2.Gobs	89.50		
8.Gold Cup	32.50		65.00
1.Gold Star	42.50		45.00
6.Golden Gate	15.00		
2.Gun Club	64.50		
6.Headliner	20.00		
8.Hi-Boy (Rev)	69.50		
8.Hi-Dive	57.00		
4.Hi-Hat	44.50		69.50
2.Hi-Stepper	27.50		
1.Hit-The-Jap (Rev)	75.00		
1.Hold Over	50.00		
2.Home Run '40	12.50		32.50
8.Home Run '41	49.50		
8.High Light	12.50		

Check Former Lists to Average High and Low Price

1.Home Run '42	$50.00	To 109.50
2.Horoscope	42.50	49.50
5.Invasion (Rev)	165.00	
2.Jolly	20.00	25.00
7.Jumper	19.50	
2.Jungle	49.50	59.50
2.Jeep (Rev)	119.50	169.50
2.Keep 'em Flying	135.00	
8.Keen-A-Ball	29.50	
6.Klick	19.50	
4.Knock-Out	104.50	120.00
8.Knock-Out-The-Jap	115.00	120.00
8.Lancer	21.50	
1.Landslide	29.50	32.50
2.Leader	49.00	49.50
6.Lead Off	35.00	
2.League Leader	32.50	
4.Legionaire	44.50	52.50
7.Liberty	159.50	
2.Limelight	16.50	
6.Line Up	32.50	
5.Lite-A-Card	24.50	
7.Lone Star	25.00	
8.Lot-O-Fun	14.50	
8.Lot-O-Smoke	19.50	
4.Lucky	16.50	20.00
7.Lucky Strike	24.50	
4.Liberty (Rev)	75.00	119.50
6.Majors '40	29.50	
2.Majors '41	30.00	52.50
8.Mardi Gras	40.00	
5.Mascot	29.50	
2.Merry-Go-Round	24.50	
1.Metro	34.50	42.50
5.Miami	12.50	
1.Miami Beach	44.50	59.50
8.Midway (Genco)	12.50	
2.Midway (Rev)	119.50	179.50
2.Mr. Chips	16.50	
4.Monicker	79.50	85.00
1.Mystic	32.50	37.50
8.Nite Club (Rev)	89.50	
2.Nippy	16.50	17.50
2.New Champ	52.50	59.50
2.Oh Boy	16.50	
5.Oh Johnny	20.00	
8.Ocean Park	12.50	
2.On Deck	37.50	
4.One-Two-Three '39	15.00	44.50
4.One-Two-Three '40	75.00	89.50
8.One-Two-Three '41	79.50	
2.Owl	75.00	
8.Pals	$22.50	
5.Paratrop (Rev)	149.50	
2.Pan American	30.00	To $47.50
1.Paradise	37.50	44.50
8.Parade Leader (Rev)	40.00	
7.Pep (Rev)	29.50	
8.Pick 'em	19.50	
2.Play Ball	20.00	44.50
6.Playmate	20.00	
2.Playtime (Rev)	89.50	
4.Polo	19.50	34.50
8.Pot Shot	34.50	
7.Powerhouse	19.50	
5.Production (Rev)	139.50	
1.Progress	27.50	34.50
2.Punch	16.50	
7.Pursuit	34.50	
6.Pylon	$24.50	
8.Pyramid	12.50	
8.Rats	$59.45	
8.Ragtime	30.00	
7.Rebound	19.50	
8.Record Breaker	150.00	
6.Red Hot	27.50	
6.Red, White & Blue	30.00	
6.Reserve	50.00	
5.Repeater	39.50	
8.Rink	19.50	
5.Roll Call (Rev)	17.50	
8.Roller Derby	30.00	
7.Rotation	29.50	
1.Roxy	16.50	29.50
6.Rotor Table	74.50	79.50
1.Salute	20.00	39.50
7.Santa Fe (Rev)	194.50	
7.Sara Suzy	29.50	
8.Scandals, Rev	25.00	
5.School Days	39.50	45.00
2.Scoop	15.00	25.00
2.Score-A-Line	27.50	
2.Score Card	39.50	
6.Score Champ	25.00	39.50
4.Sea Hawk	37.50	49.50
8.Second Front, Rev	159.50	
5.Sentry (Rev)	89.50	
8.Scout (Rev)	29.50	
1.Seven Up	45.00	49.50
6.Shangri La	160.00	
2.Short Stop	29.50	30.00
2.Show Boat	35.00	42.50
1.Side Kick	16.50	
1.Silver Skates	37.50	39.50
1.Silver Spray	49.50	
1.Sink-The-Jap (Rev)	49.50	75.00
4.Slap-The-Jap	49.50	75.00
6.Sky Blazer	59.50	75.00
6.Sky Chief	164.50	
2.Sky Line	20.00	35.00
5.Sky Ray	35.00	
8.Smak-The-Jap (Rev)	65.00	
5.Slugger	57.50	
2.Snappy '41	39.00	49.50
2.South Paw	44.50	54.50
5.Sparky	29.50	39.50
2.Speed Ball	32.00	
6.Speed Demon	25.00	42.50
2.Speedway	16.50	
8.Speedy	27.50	
5.Sports	19.50	
5.Sporty	19.50	25.00
2.Sport Parade	20.00	47.50
2.Spot-A-Card	57.50	69.50
2.Spot Pool	49.50	69.50
2.Spottem	15.00	19.50
8 Stage Door Canteen (Rev)	185.00	
7.Stars	30.00	
1.Star Attraction	49.50	59.50
5.Stop & Go	17.50	
4.Stratoliner	35.00	42.50
5.Streamliner	195.00	
7.Summertime	19.50	
6.Sun Beam	52.50	
5.Supercharger	30.00	
2.Super Chubbie	34.50	40.00
8.Sixty Grand	17.50	
2.Super Six	30.00	
2.Sun Valley (Rev)	125.00	129.50

THE CONFIDENTIAL PRICE LIST

An Exclusive Merchandising Service for the Coin Machines Industry Issued Every Week by

THE CASH BOX, 381 FOURTH AVENUE, NEW YORK 16, N. Y.

OL. 5, NO. 27 MARCH 28, 1944 SERIAL NUMBER 131

FREE PLAY GAMES

5. Target Skill	$34.50		
2. Ten Spot	35.00	To	$49.50
1. Texas Mustang	50.00		69.50
8. Trapeze	27.50		
8. Three Score	29.50		
8. Three Up	24.50		
8. Triple Play	39.50		
6. Thriller	19.50		
5. Thumbs Up, Rev.	69.50		
1. Topic	84.50	To	85.00
8. Top Notcher	17.50		
1. Topper	30.00		
5. Torpedo Patrol (Rev)	139.50		
2. Towers	49.50		74.50
4. Trailways	34.50		59.50
5. Triumph	22.50		
8. Twinkle	15.00		
1. Twin Six	34.50		39.50
5. Ump	25.00		
7. Up & Up	14.50		
1. Vacation	$27.50		
6. Variety	25.00		
6. Velvet	44.50		
2. Venus	74.50		
4. Victory	70.00	To	$95.00
7. Vogue	18.00		19.50
6. West Wind	52.50		
7. White Sails	19.50		
2. Wild Fire	37.50		49.50
1. Wow	32.50		39.50
1. Wings	29.50		
4. Yacht Club	17.50		29.50
2. Yanks	80.00		89.50
4. Zig Zag	52.00		52.50
7. Zombie	49.50		
8. Zip	12.50		
6. Zeta	18.50		

Check Former Lists to Average High and Low Price